

- 10'4"VWC 1 1,481 SF
- PUBLIC AREA WOOD BASE PTD. 143 LF
- 10'4"CMU WALLS PTD. 1,311 SF
- 9' DW WALLS LES 1,862 SF
- 10'4" DW WALLS LES 1,016 SF
- PUBLIC AREA DW CLG. PTD. FLAT 1,373 SF

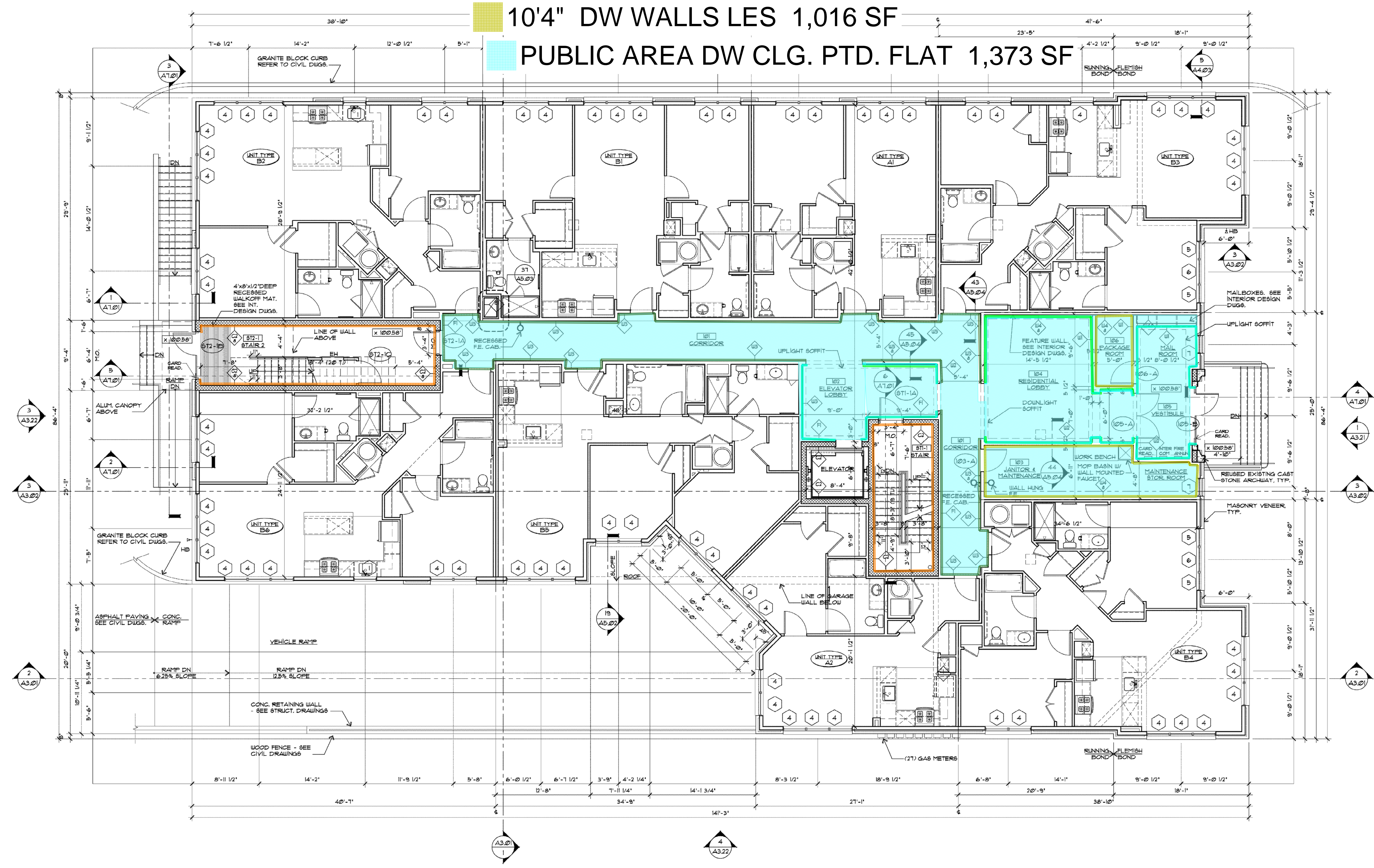

MINNO WASKO
ARCHITECTS AND PLANNERS
80 LAMBERT LANE SUITE 105
LAMBERTVILLE, NEW JERSEY 08530
PHONE 609.397.9009
MINNOWASKO.COM

39 GREEN VILLAGE RD APTS.
39 GREEN VILLAGE ROAD
MADISON, NEW JERSEY 07940
MORRIS COUNTY

ROBERT G. JORGENSEN
PROJECT CHARGE
RLG, AM
PROJECT NAME
DG
FIRST FLOOR PLAN
13-0708-01

- 9' CMU WALLS PTD. 957 SF
- 9' DW WALLS LES 2,261 SF
- 9' VWC 1 241 SF
- PUBLIC AREA WOOD BASE PTD. 27 LF
- PUBLIC AREA DW CLG. PTD. FLAT 701 SF

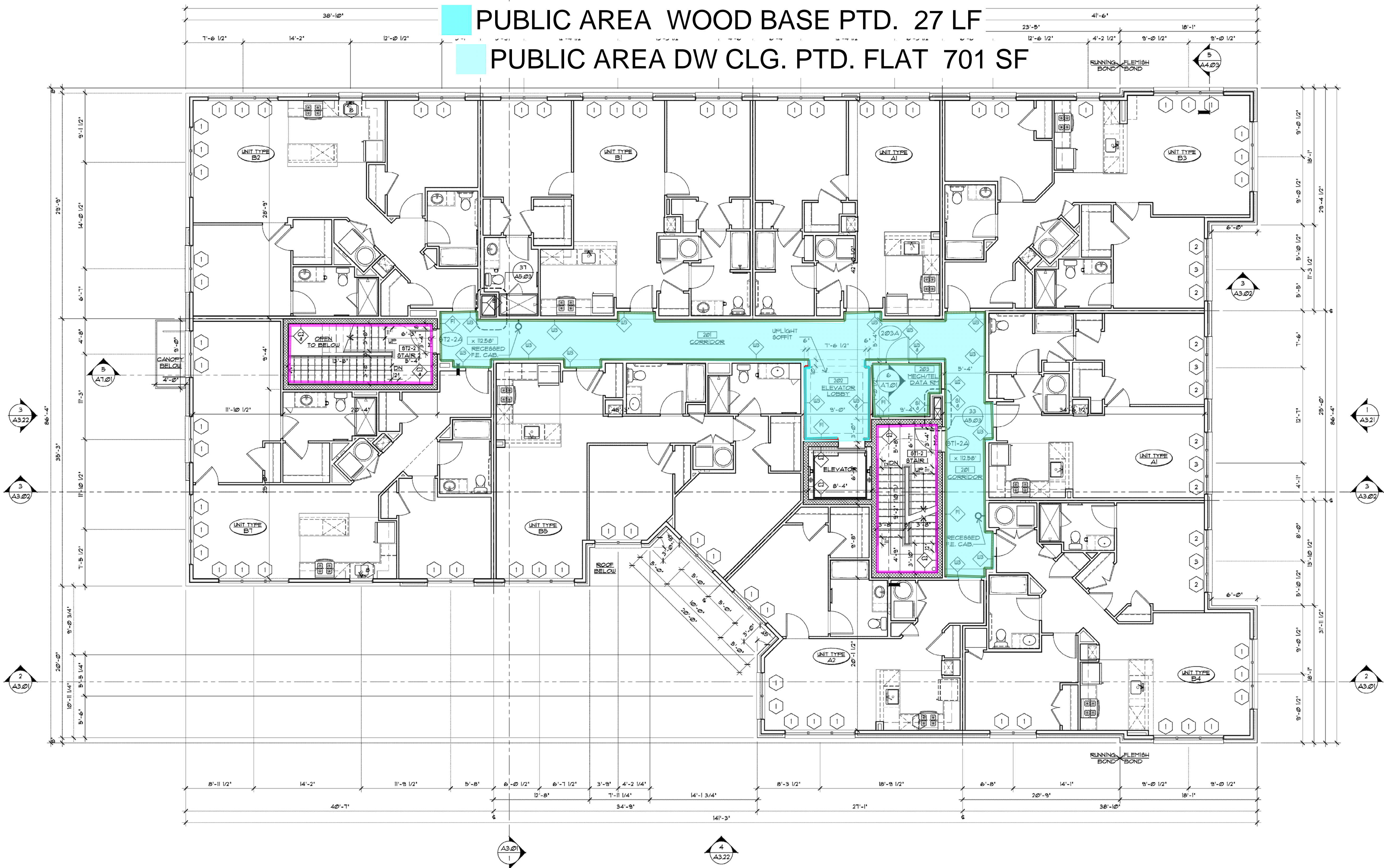

- 9'CMU WALLS PTD. 961 SF
- 10'4" DW WALLS LES 323 SF
- 9'VWC 1 243 SF
- PUBLIC AREA WOOD BASE PTD. 27 LF
- 9' DW WALLS LES 1,979 SF
- PUBLIC AREA DW CLG. PTD. FLAT 701 SF

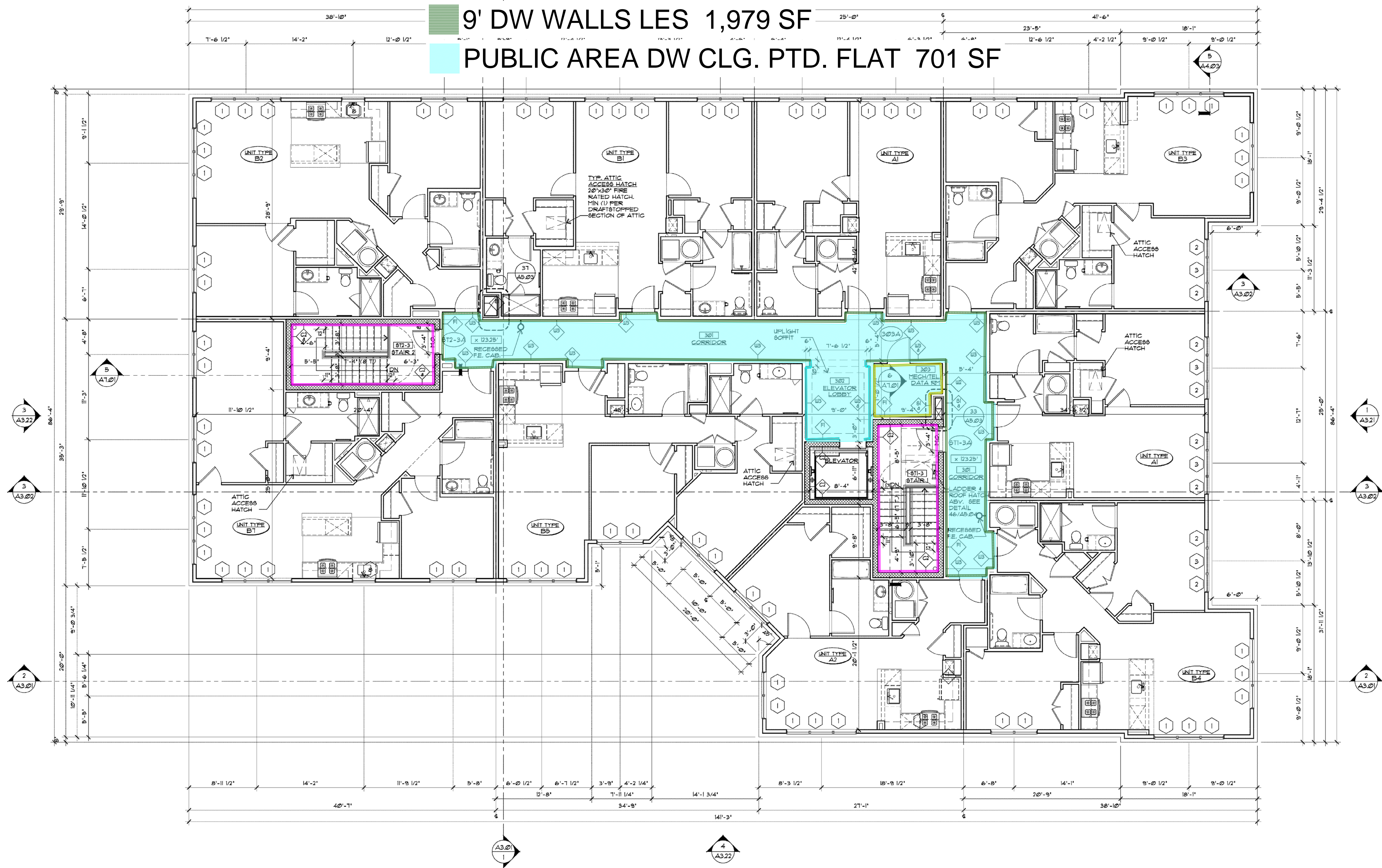

39 GREEN VILLAGE RD APTS.
39 GREEN VILLAGE ROAD
MADISON, NEW JERSEY 07940
MORRIS COUNTY

39 GREEN VILLAGE ROAD, LLC
355 SPRINGFIELD AVENUE
SUMMIT, NEW JERSEY 07901
UNION COUNTY

ROBERT G. JORGENSEN
PROJECT ARCHITECT
RLG, AM
PROJECT NAME
DG
DATE
THIRD FLOOR PLAN

BID 05/23/14
PERMIT 05/23/14

13-0708-01
PROJECT NUMBER

A2.04

SHEET NUMBER
COURTESY: MINNO & WASKO ARCHITECTS AND PLANNERS

MINNO WASKO
ARCHITECTS AND PLANNERS

80 LAMBERT LANE, SUITE 105
LAWRENCEVILLE, NEW JERSEY 08530
PHONE 609.397.9009
MINNOWASKO.COM



THIRD FLOOR PLAN

EXTERIOR TRIM PAINT LF 2,593 LF
LINTELS 121 LF

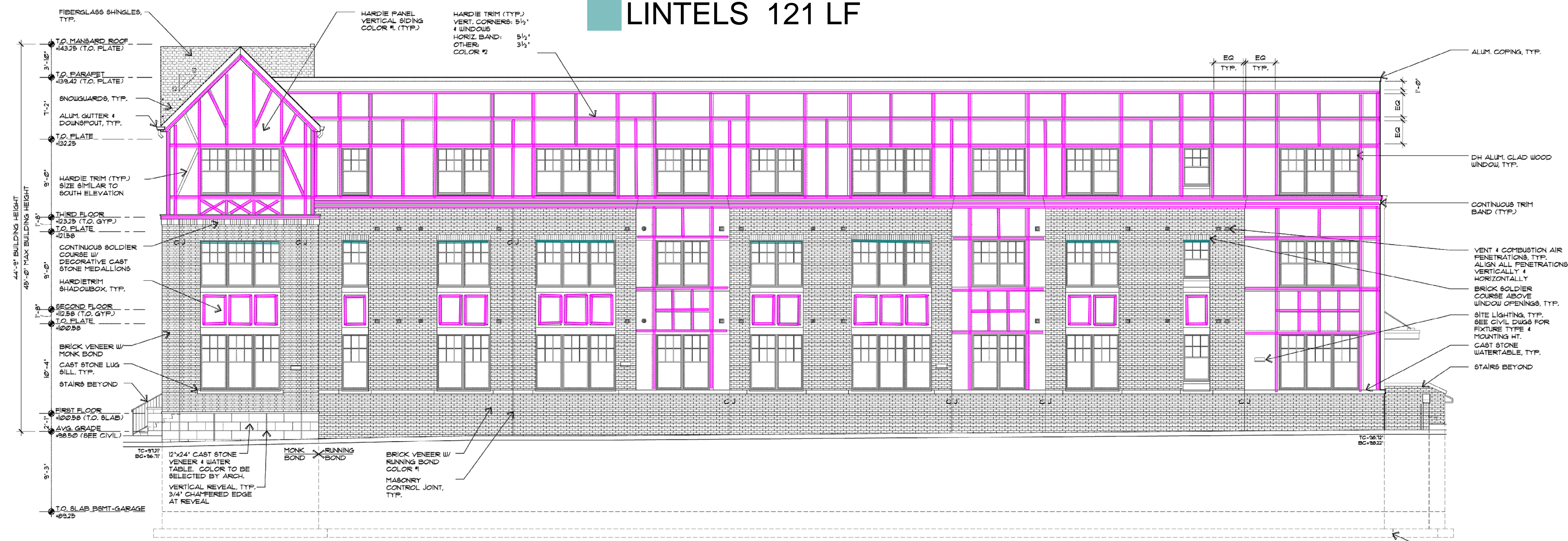

EAST ELEVATION

2

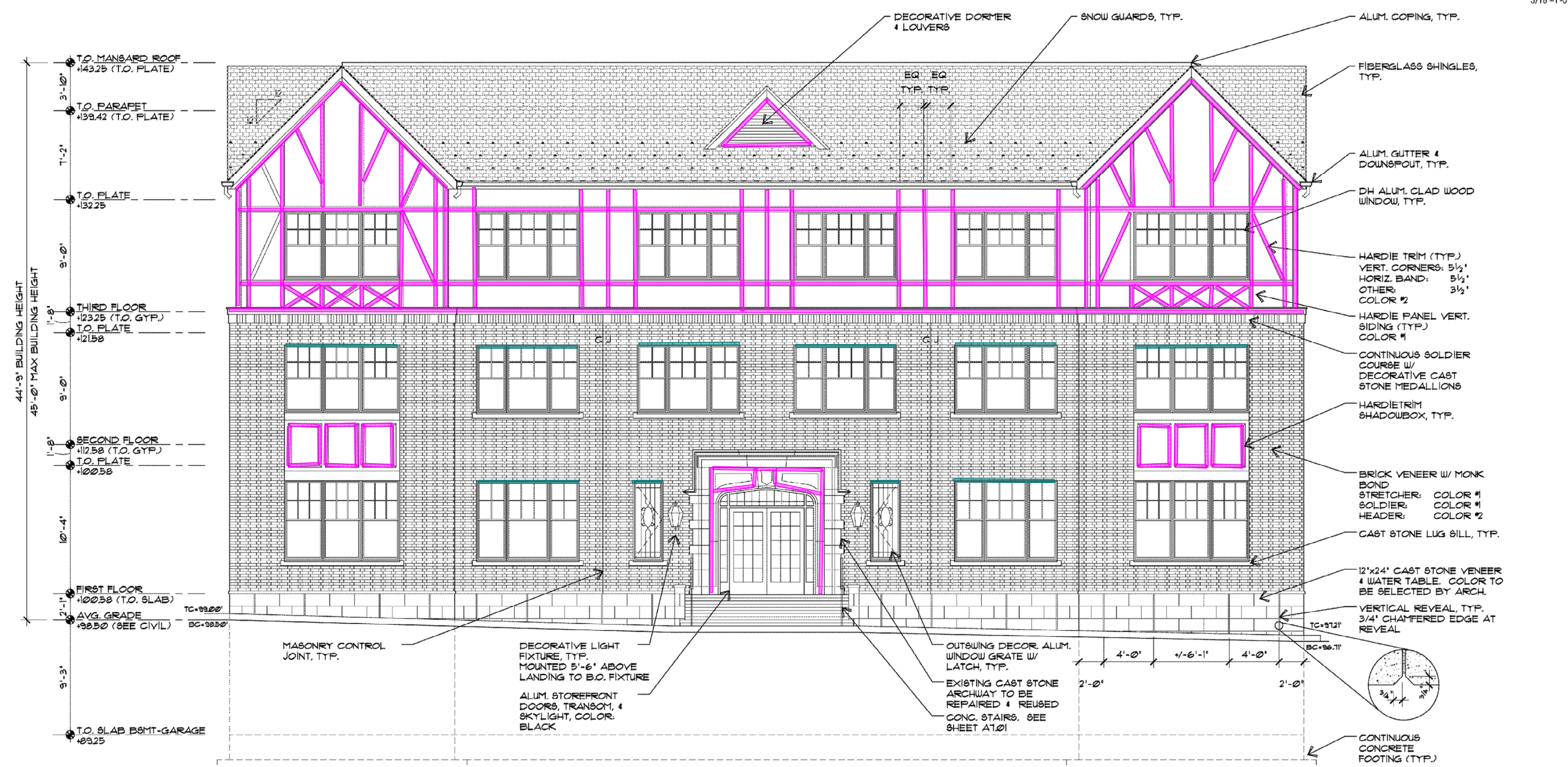

SOUTH ELEVATION

1

EXTERIOR TRIM PAINT LF 3,074 LF
LINTELS 69 LF

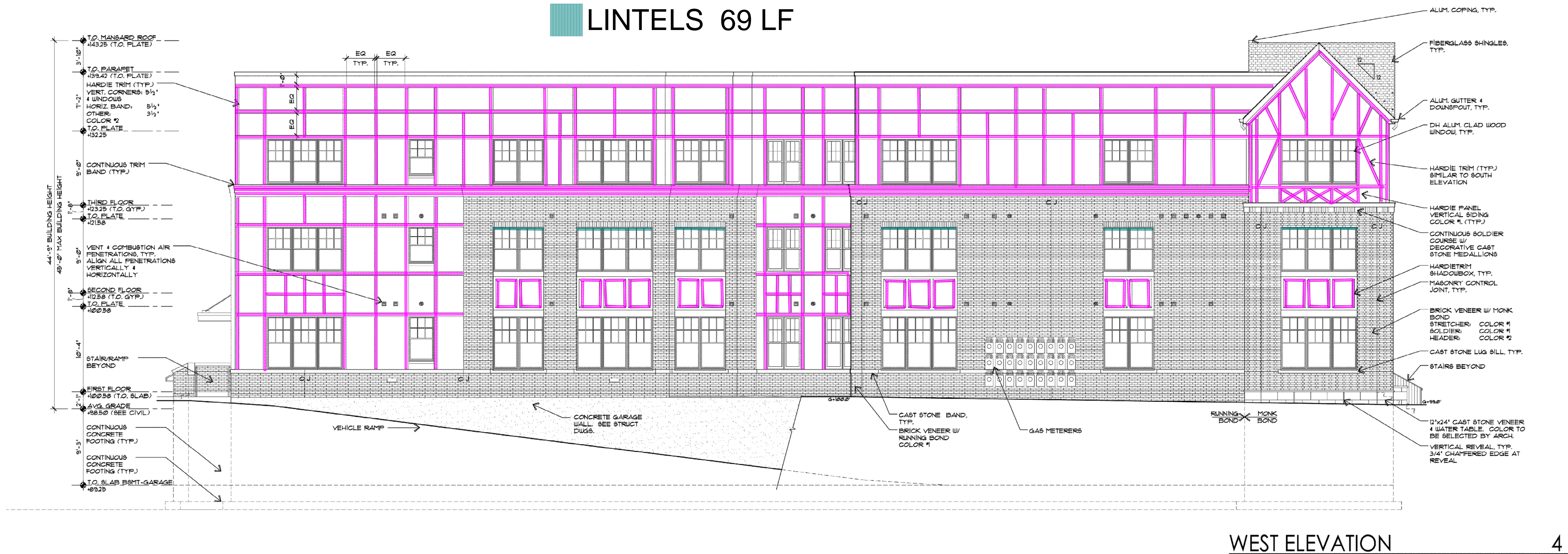

WEST ELEVATION

4
3/16"=1'-0"

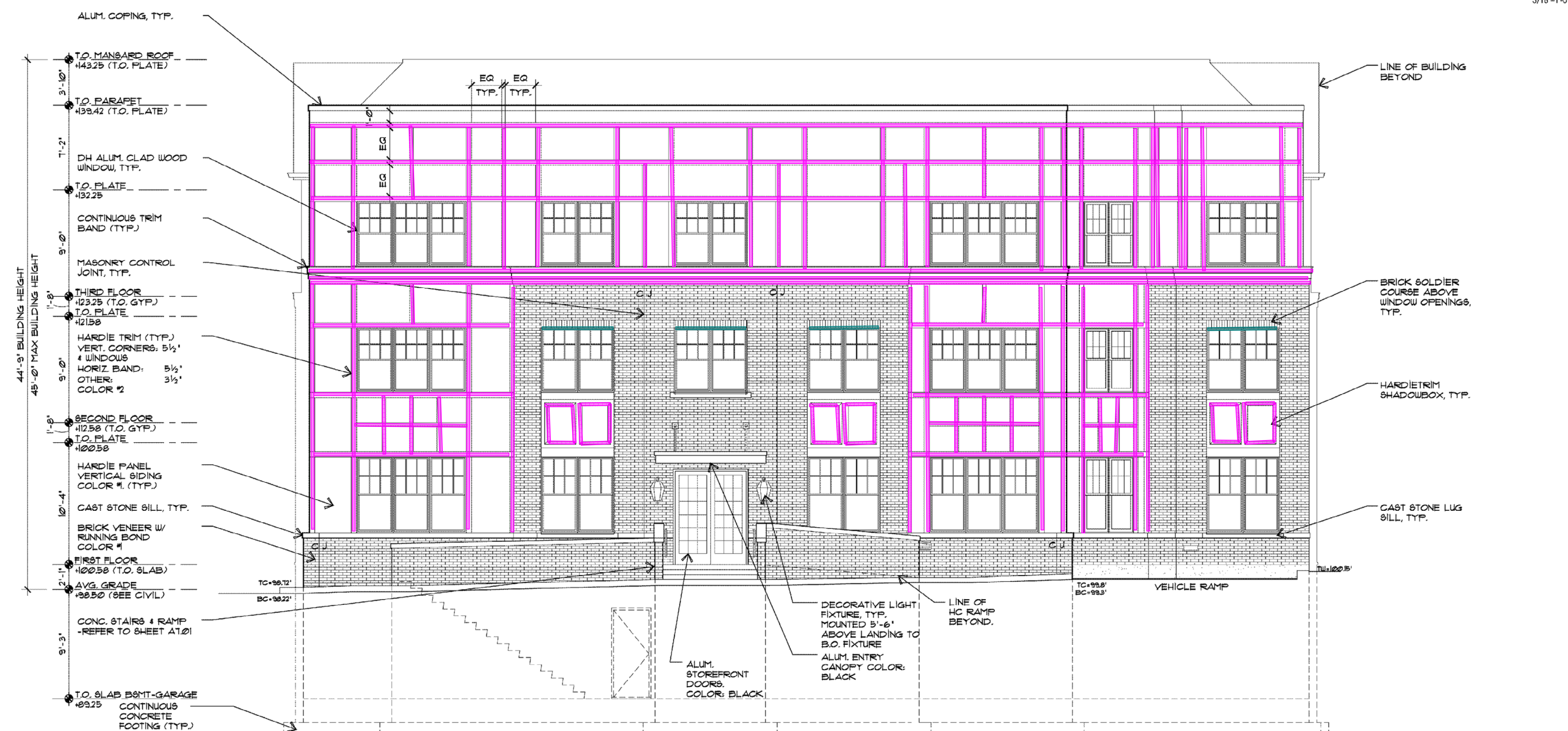

NORTH ELEVATION

3
3/16"=1'-0"

39 GREEN VILLAGE RD APTS.
39 GREEN VILLAGE ROAD
MADISON, NEW JERSEY 07940
MORRIS COUNTY

39 GREEN VILLAGE ROAD, LLC
355 SPRINGFIELD AVENUE
SUMMIT, NEW JERSEY 07901
UNION COUNTY

ROBERT G. JORGENSEN
PROJECT MANAGER
RLG, AM
PROJECT NAME
DG
OWNER
WEST SIDE WORK
BUILDING ELEVATIONS

■ BID 05/23/14
■ PERMIT 05/23/14

13-0708-01
PROJECT NUMBER

A3.22

SHEET NUMBER
COURTESY: MINNO & WASKO ARCHITECTS AND PLANNERS

- INTERIOR WD. WINDOW TRIM PTD. 1,558 LF
- WOOD WINDOW SILLS & APRON PTD. 330 LF
- WOOD WINDOWS PTD. 113 EA



WEST ELEVATION

4
3/16"=1'-0"



NORTH ELEVATION

3
3/16"=1'-0"

39 GREEN VILLAGE RD APTS.
39 GREEN VILLAGE ROAD
MADISON, NEW JERSEY 07940
MORRIS COUNTY

39 GREEN VILLAGE ROAD, LLC
355 SPRINGFIELD AVENUE
SUMMIT, NEW JERSEY 07901
UNION COUNTY

ROBERT G. JORGENSEN
PROJECT CHARGE
RLG, AM
PROJECT NAME
DG
OWNER
BUILDING ELEVATIONS

■ BID	05/23/14
■ PERMIT	05/23/14

13-0708-01
PROJECT NUMBER

A3.22

SHEET NUMBER
COURTESY: MINNO & WASKO ARCHITECTS AND PLANNERS

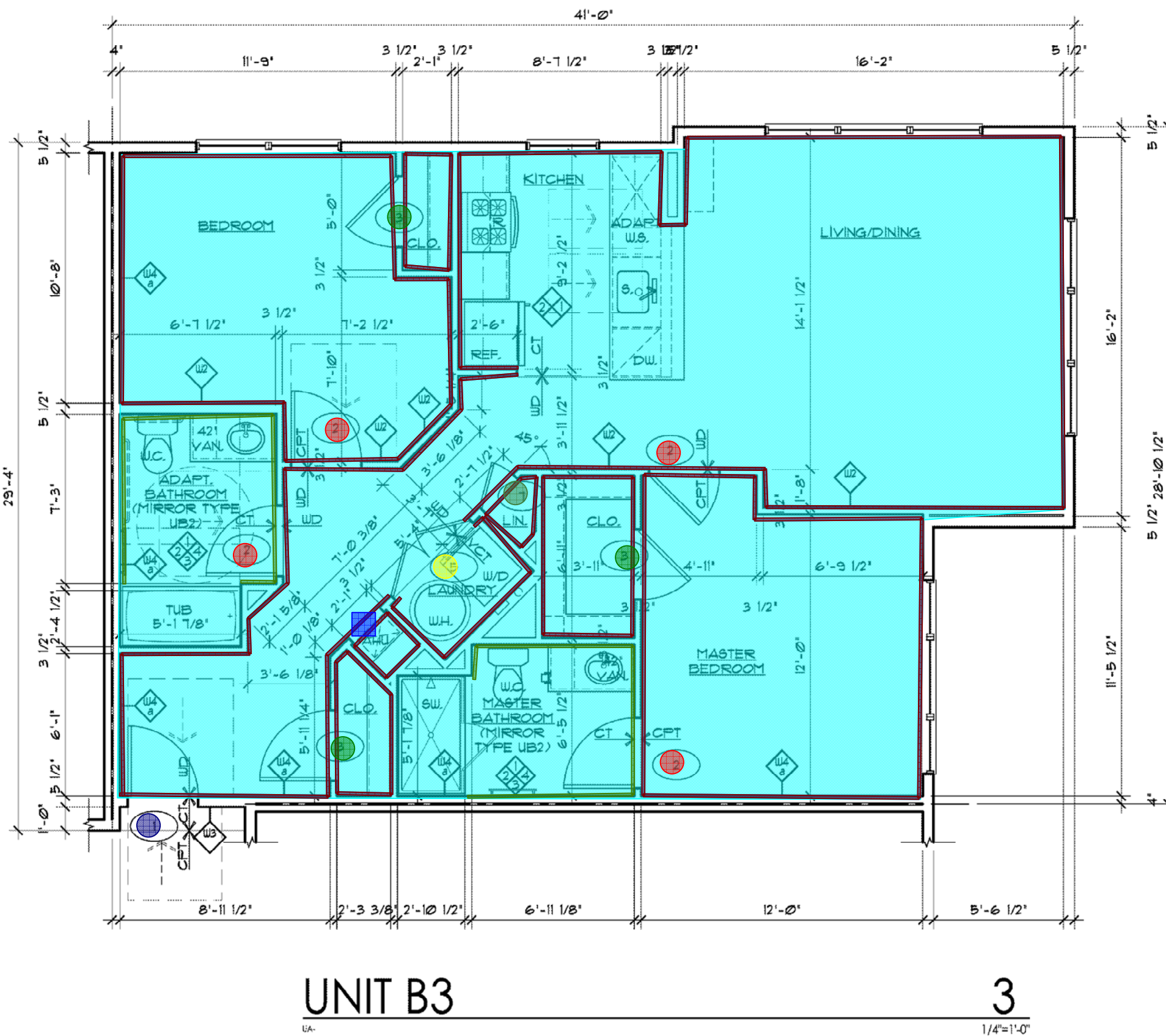

UNIT B3

3

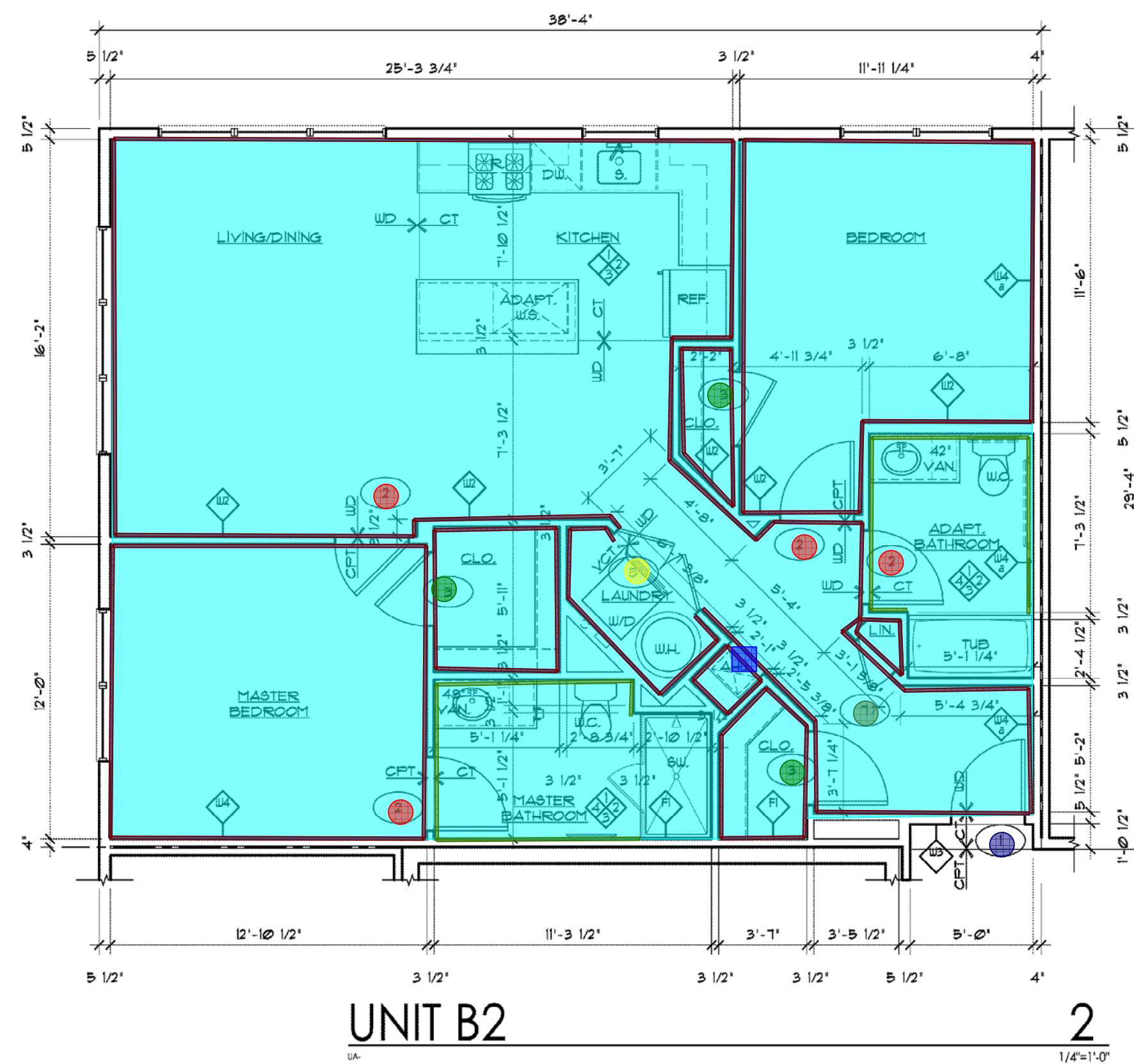

UNIT B2

2

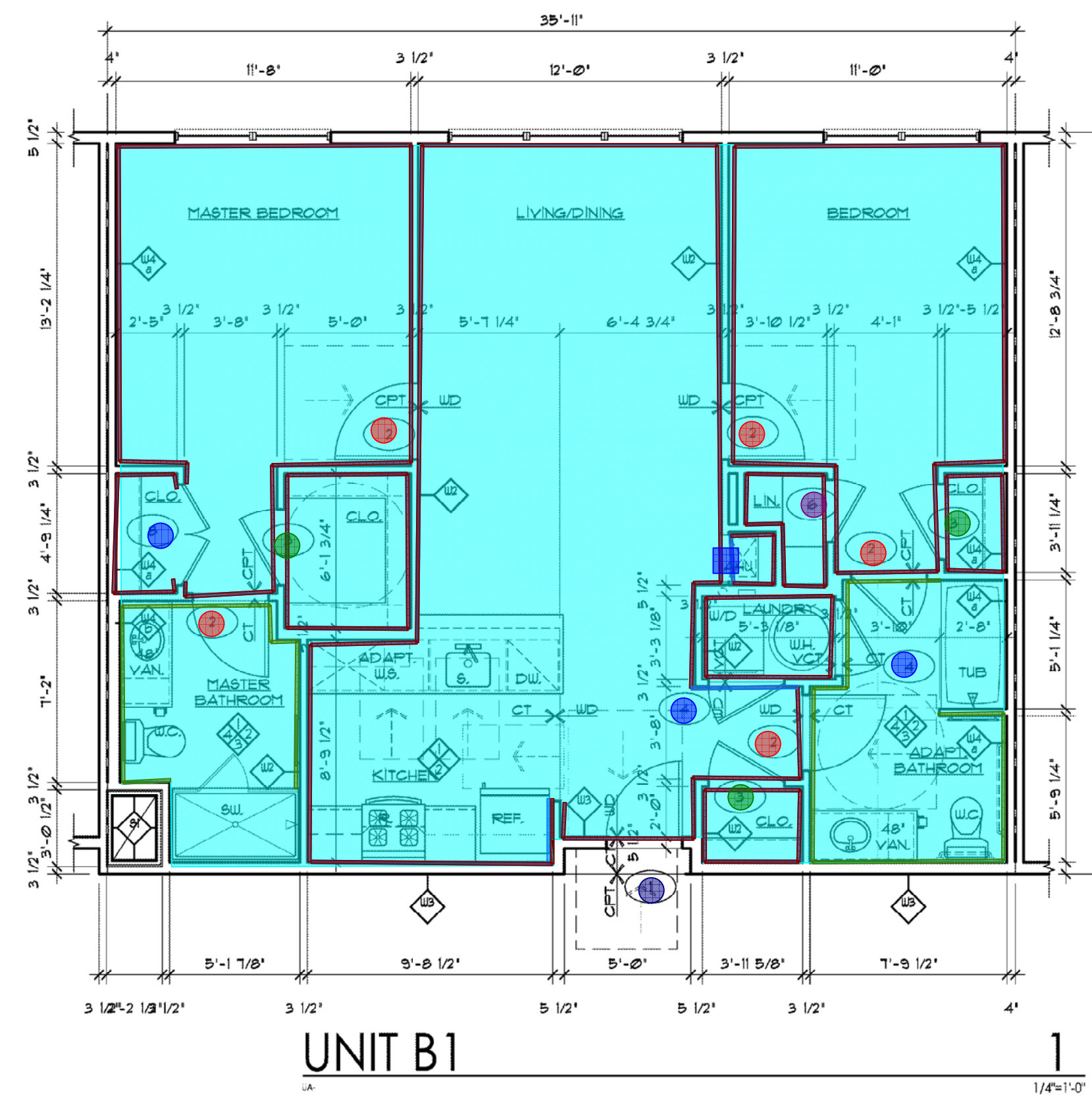

UNIT B1

1

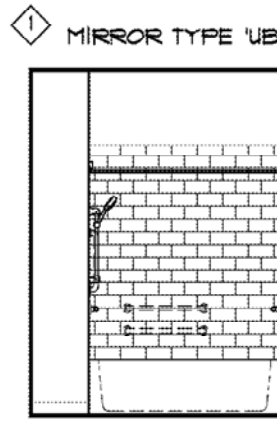
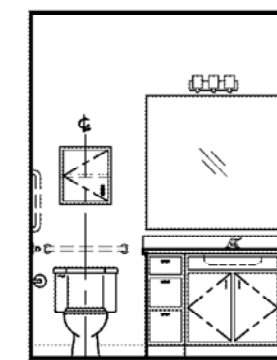
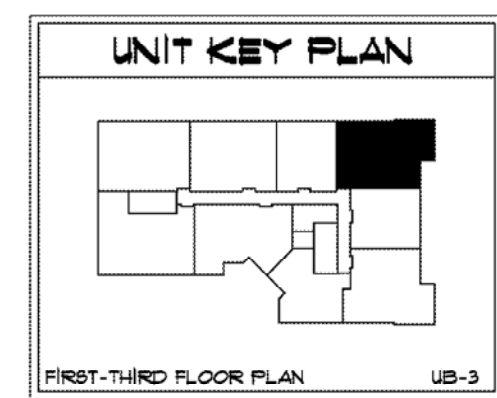

UNIT B3 ADAPT. BATH ELEVATIONS

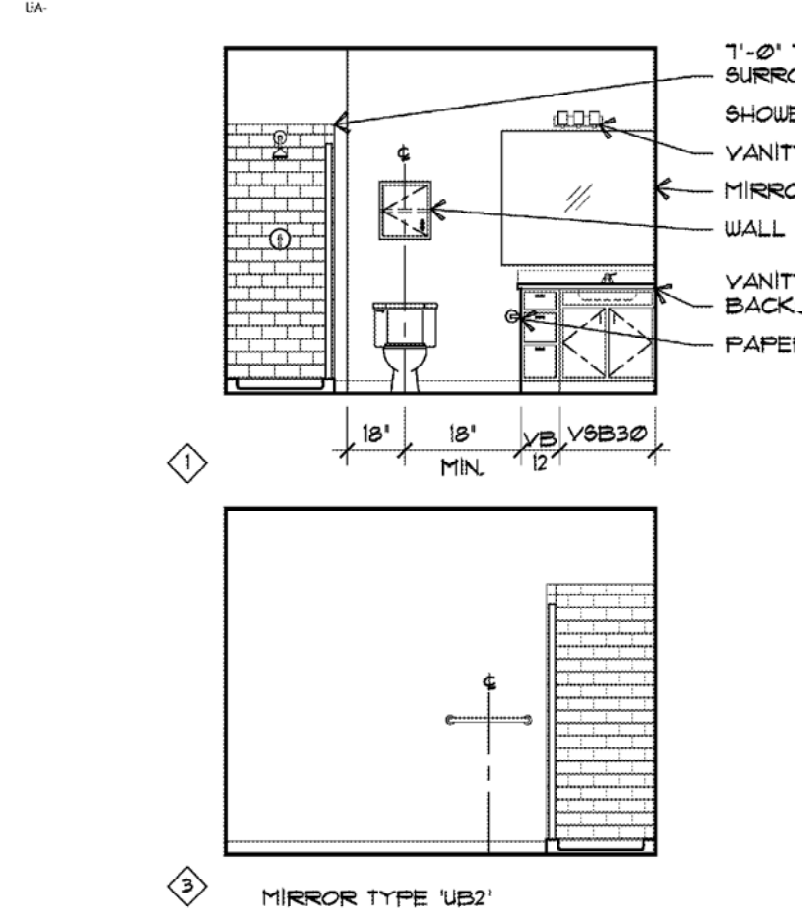

UNIT B3 MASTER BATH ELEVATIONS

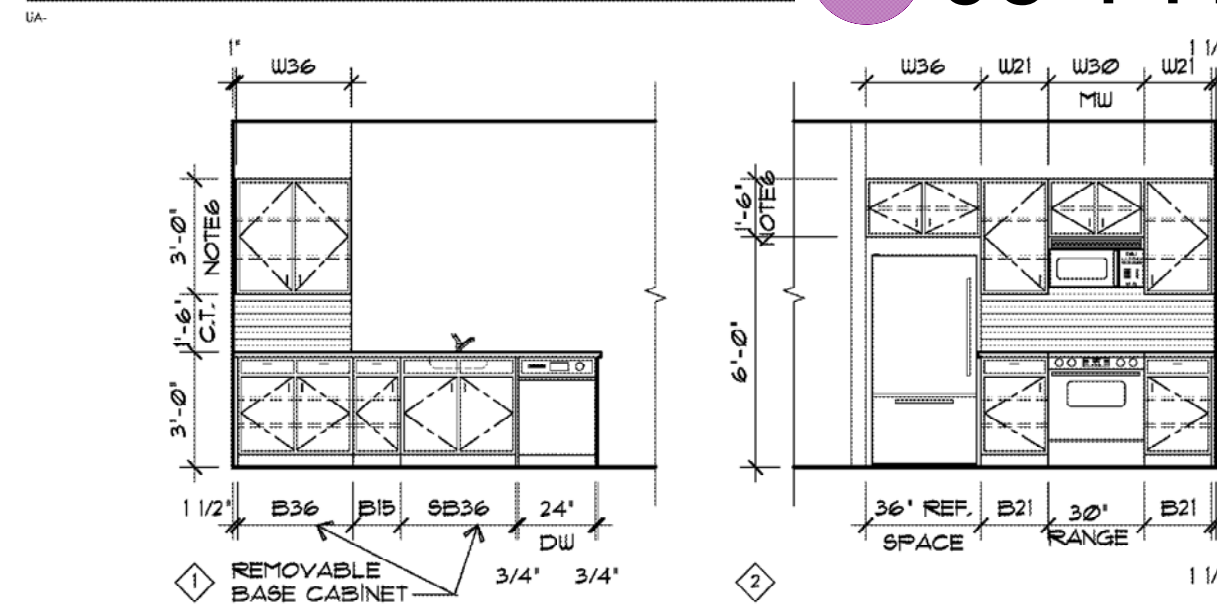

UNIT B3 KITCHEN ELEVATIONS

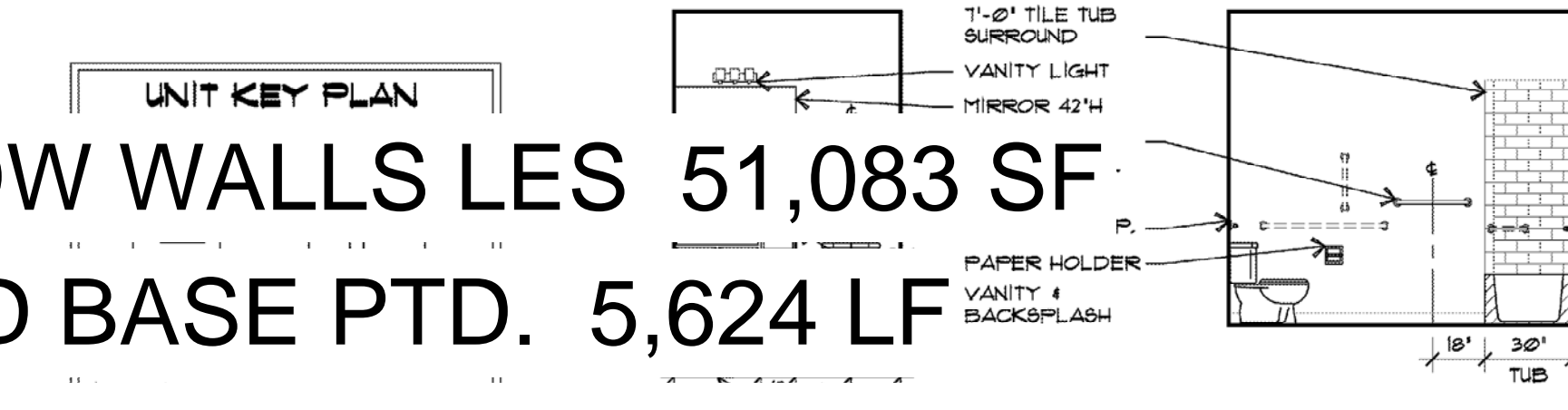

UNIT B2 ADAPT. BATH ELEVATIONS



UNIT B2 MASTER BATH ELEVATIONS

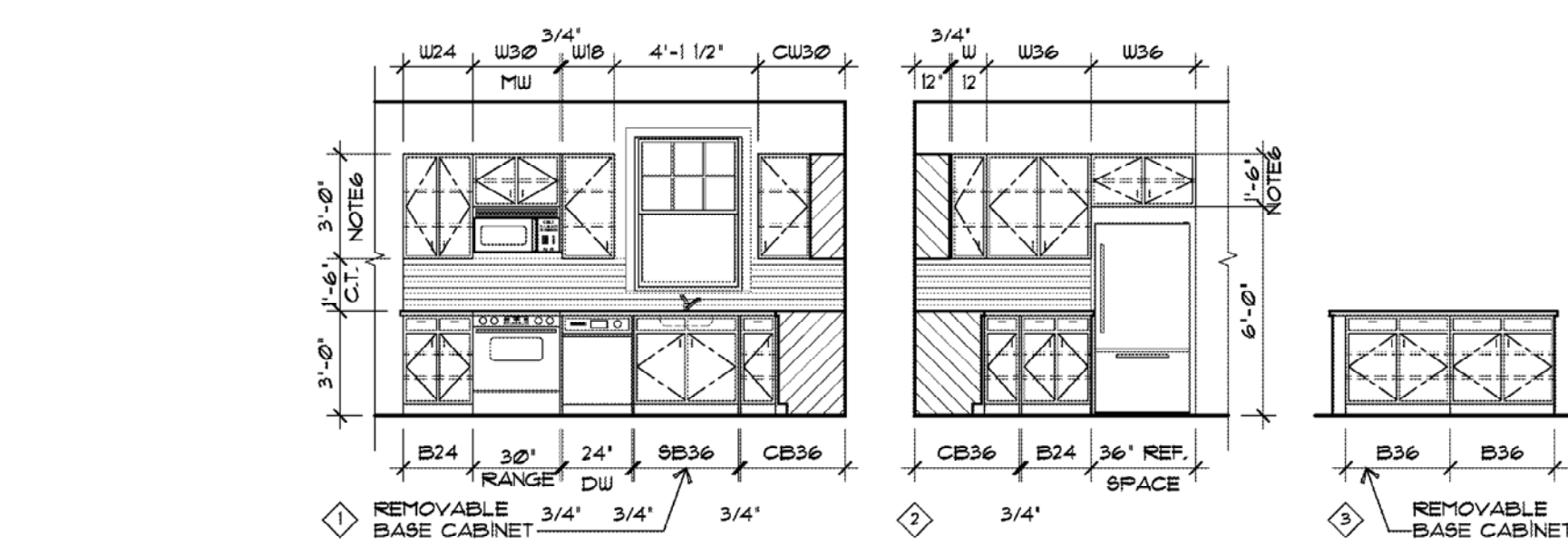

UNIT B2 KITCHEN ELEVATIONS

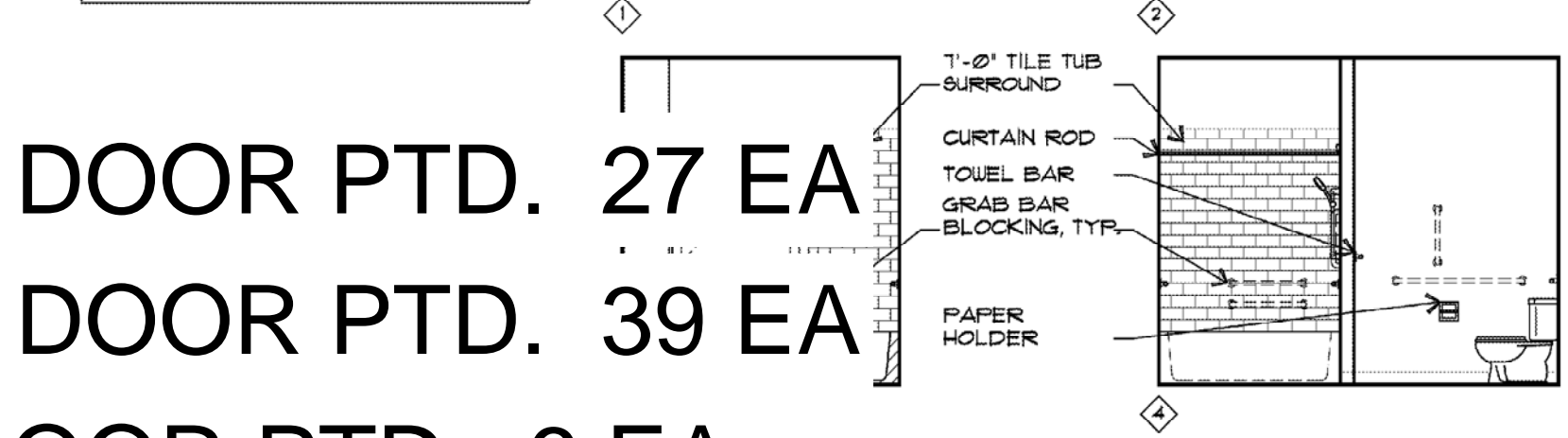
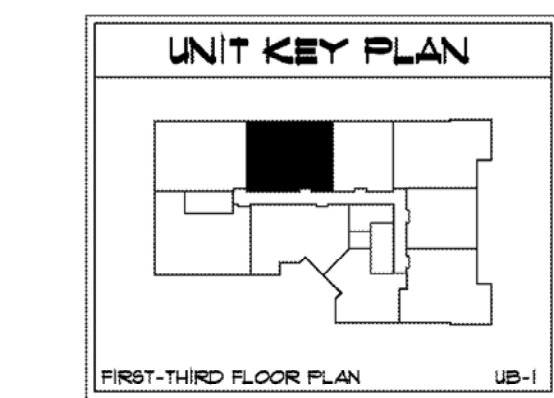

UNIT B1 ADAPT. BATH ELEVATIONS

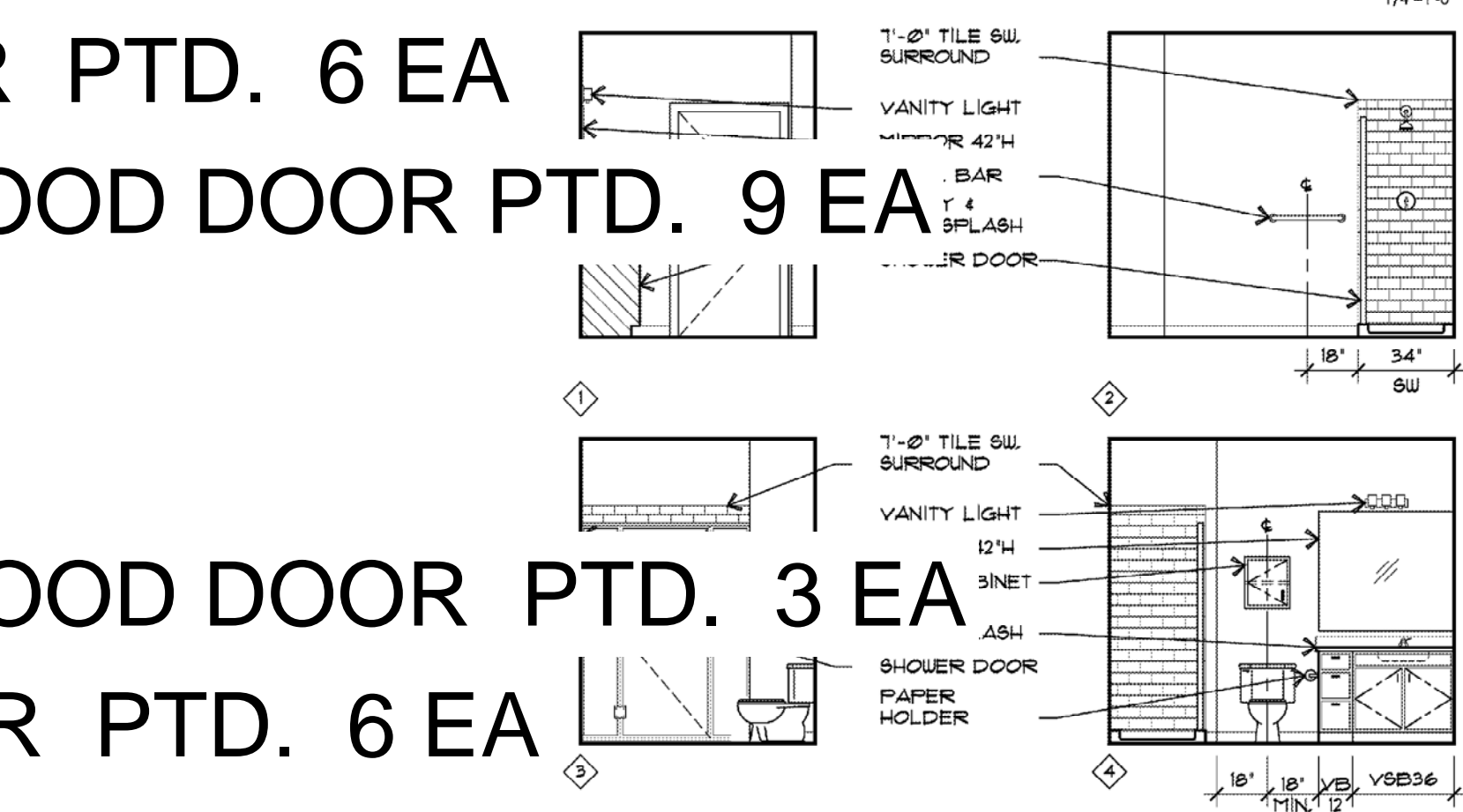

UNIT B1 MASTER BATH ELEVATIONS

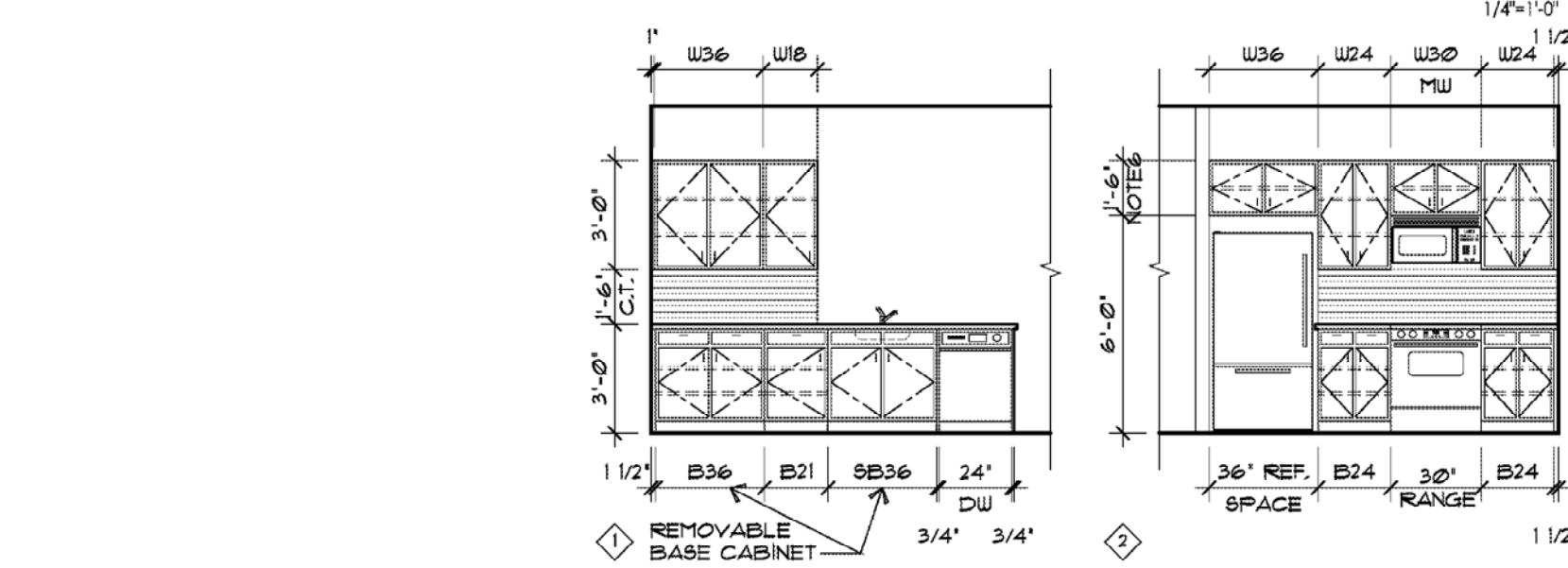

UNIT B1 KITCHEN ELEVATIONS

- 9'1" UNIT DW WALLS LES 51,083 SF
- UNIT WOOD BASE PTD. 5,624 LF
- 9'1" UNIT BATH DW WALLS LSG 7,873 SF
- 03 TYPE B UNIT WOOD DOOR FRAME & WOOD DOOR PTD. 27 EA
- 02 TYPE B UNIT WOOD DOOR FRAME & WOOD DOOR PTD. 39 EA
- 05 TYPECC UNIT DBL.WOOD DOOR FRAME & DOOR PTD. 6 EA
- 07 UNIT TYPE B WOOD FRAME & WOOD DOOR PTD. 6 EA
- 01 TYPE A UNIT ENTRY HM DOOR FRAME & WOOD DOOR PTD. 9 EA
- UNIT DW CLG. PTD. FLAT 36,979 SF
- ACCESS PANEL 9 EA
- 08 UNIT TYPE BB DBL. WOOD FRAME & DBL. WOOD DOOR PTD. 3 EA
- 04 UNIT TYPE C WOOD FRAME & WOOD DOOR PTD. 6 EA
- 06 TYPE B UNIT WOOD DOOR FRAME & WOOD DOOR PTD. 3 EA

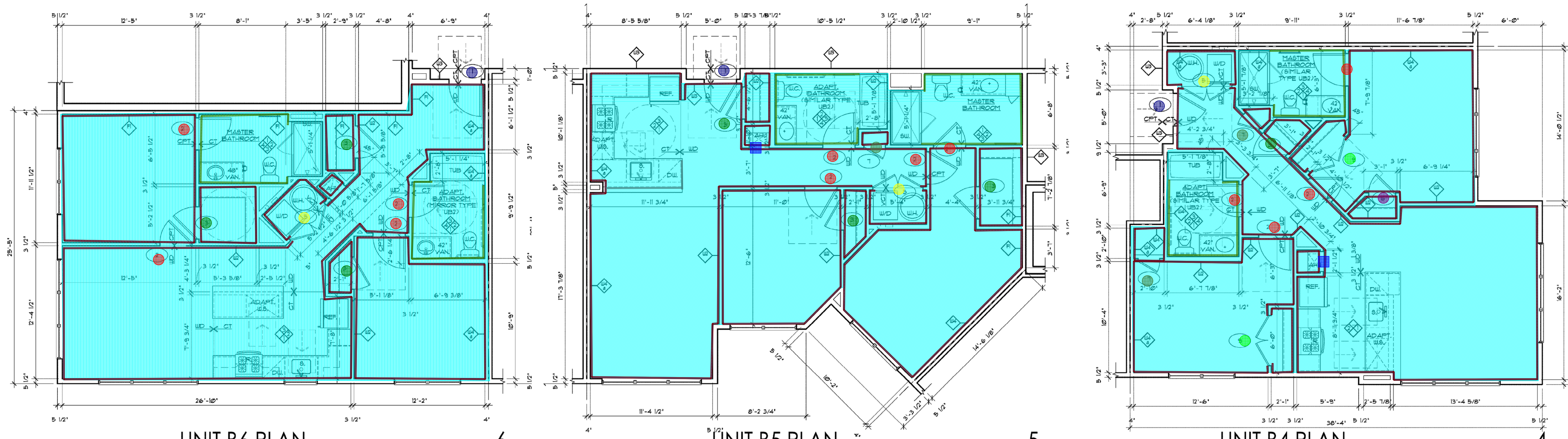

UNIT B6 PLAN

UNIT B5 PLAN

UNIT B4 PLAN

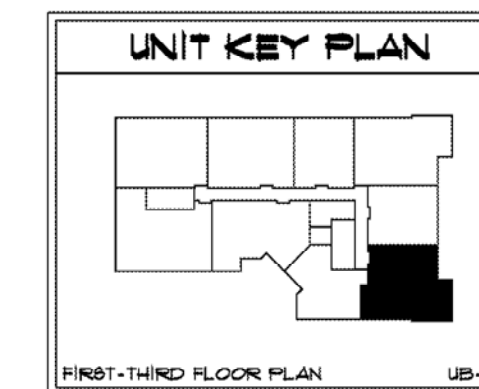
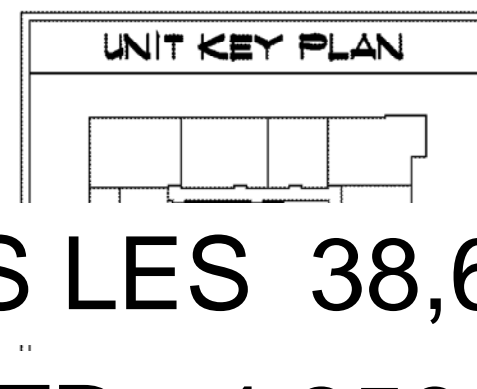
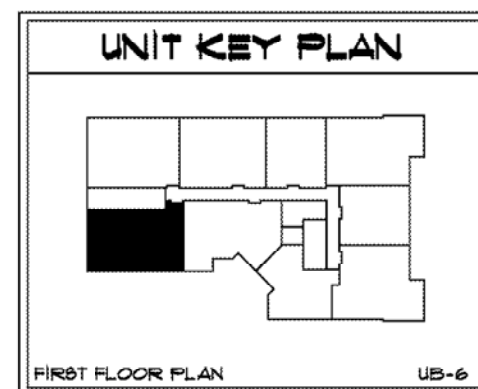

9'1" UNIT DW WALLS LES 38,661 SF

UNIT WOOD BASE PTD. 4,256 LF

9'1" UNIT BATH DW WALLS LSG 5,833 SF

03 TYPE B UNIT WOOD DOOR FRAME & WOOD DOOR PTD. 15 EA

01 TYPE A UNIT ENTRY HM DOOR FRAME & WOOD DOOR PTD. 7 EA

02 TYPE B UNIT WOOD DOOR FRAME & WOOD DOOR PTD. 28 EA

05 TYPECC UNIT DBL.WOOD DOOR FRAME & DOOR PTD. 7 EA

4' UNIT DW WALLS LES 232 SF

UNIT DW CLG. PTD. FLAT 27,785 SF

07 UNIT TYPE B WOOD FRAME & WOOD DOOR PTD. 9 EA

ACCESS PANEL 6 EA

06 TYPE B UNIT WOOD DOOR FRAME & WOOD DOOR PTD. 3 EA

09 TYPE BB UNIT DBL.WOOD DOOR FRAME & DBL. WOOD DOOR PTD. 6 EA

UNIT PLAN/ELEVATION NOTES
1. REFER TO UNIT PLANS FOR DOOR TYPES, ROOM DIMENSIONS
2. PROVIDE BLOCKING FOR FUTURE INSTALLATION OF GRAB BARS AS SHOWN
3. WHERE CABINETS (B) REMOVABLE, FLOOR FINISH SHALL EXTEND UNDER CABINET
4. ALL SHOWER & TUB ENCLOSURES TO RECEIVE (1) WALL MOUNTED CERAMIC SOAP HOLDER
5. ALL WINDOWS WITHIN APARTMENTS TO RECEIVE BLINDS. BLINDS TO BE AS MANUF. BY LEYBOL, RIVIERA CLASSIC 1"
6. APARTMENTS ON FIRST FLOOR SHALL RECEIVE 42" TALL WALL CABINETS 24" WALL CABINETS ABV. REF. AND RANGE

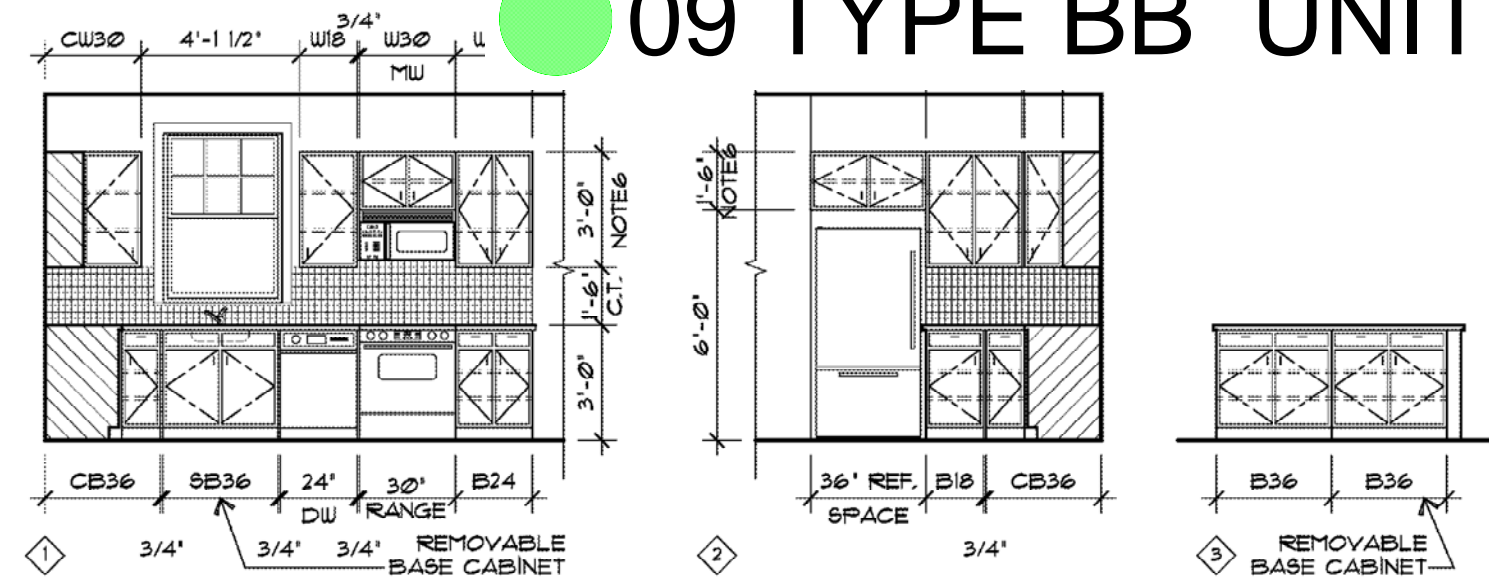

UNIT B6 KITCHEN ELEVATIONS

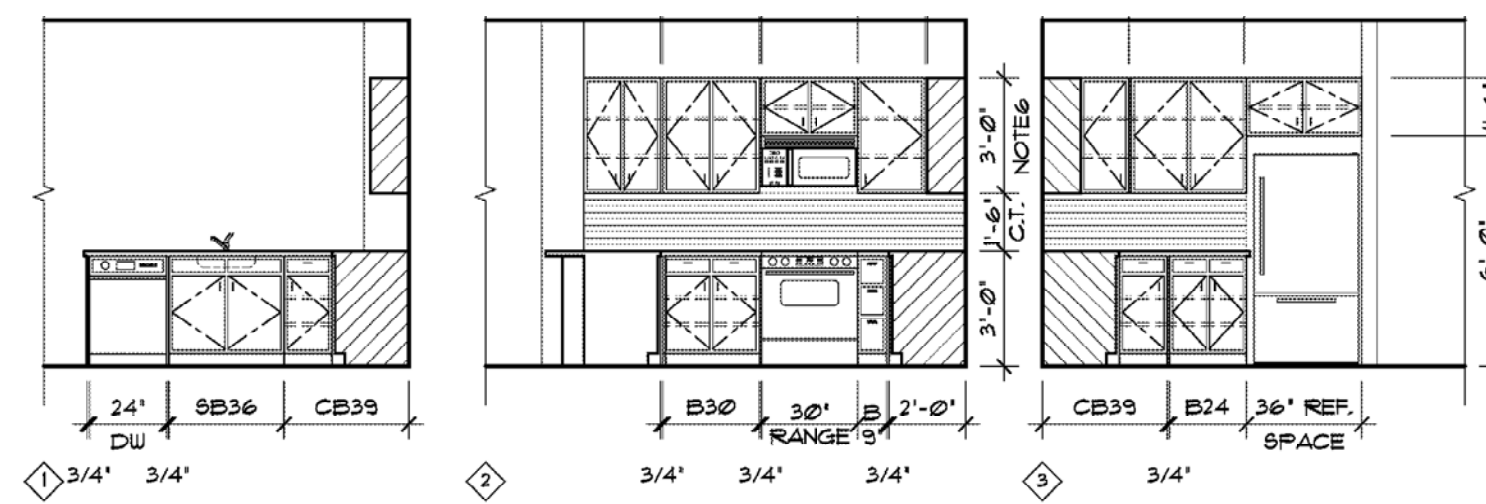

UNIT B5 KITCHEN ELEVATIONS

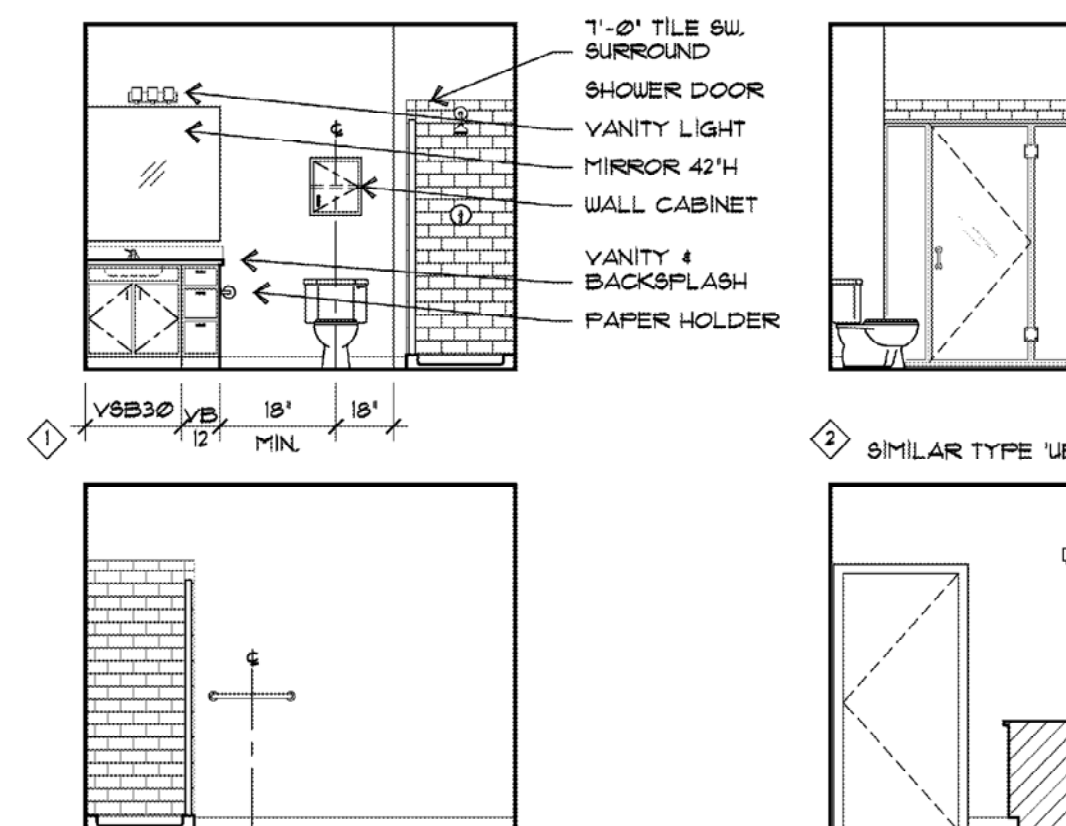

UNIT B4 ADAPT. BATH ELEVATIONS

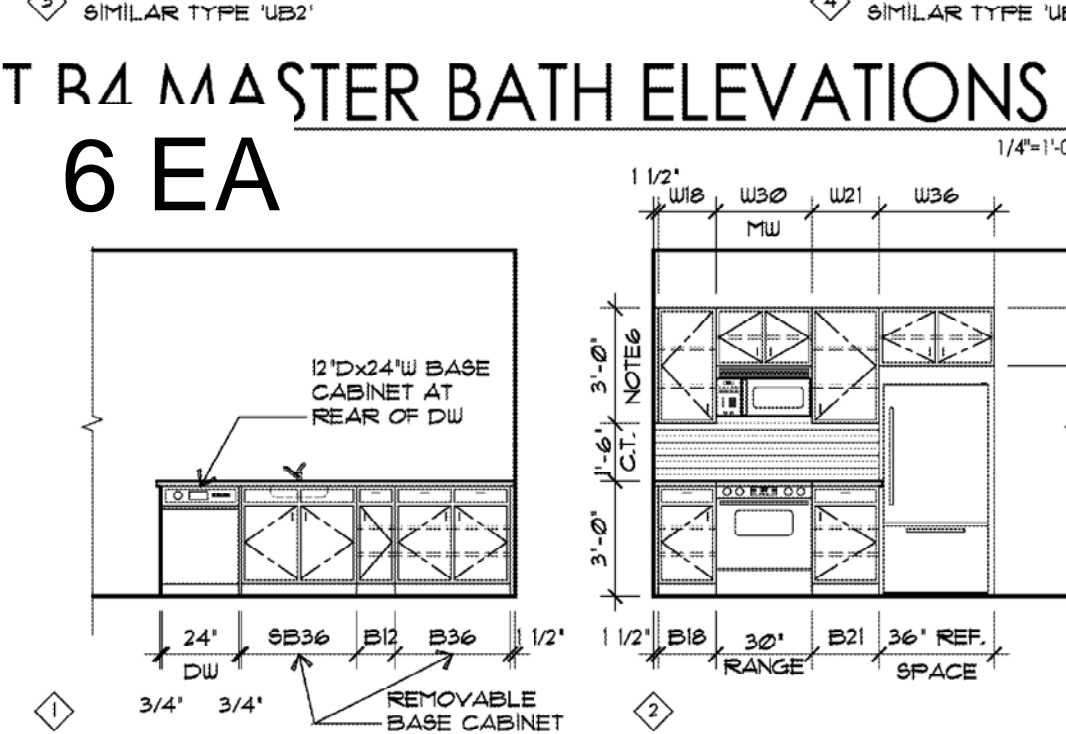

UNIT B4 MASTER BATH ELEVATIONS

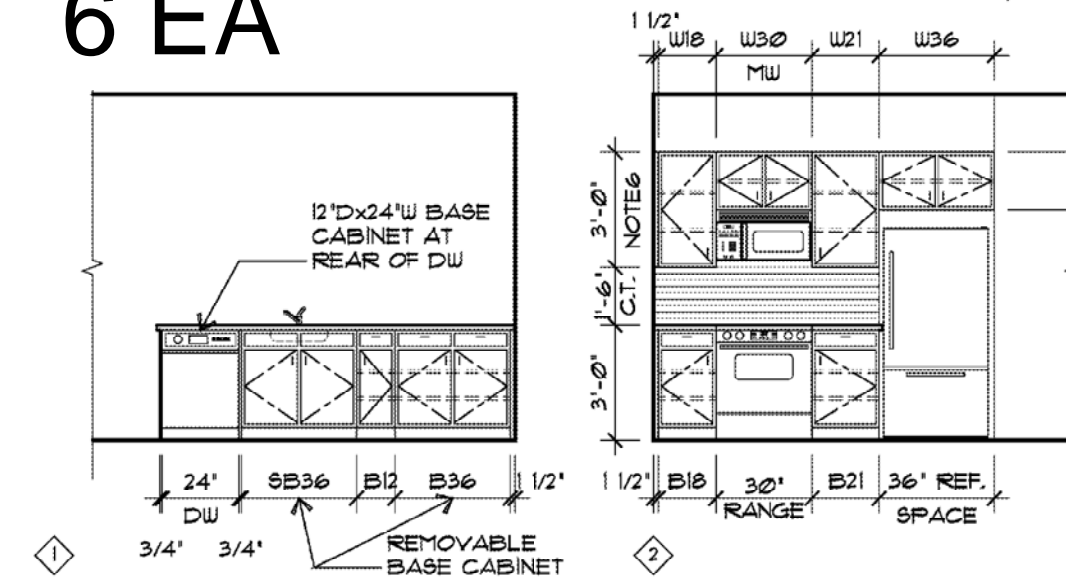

UNIT B4 KITCHEN ELEVATIONS

MINNO WASKO
ARCHITECTS AND PLANNERS

80 LAMBERT LANE, SUITE 105
LAMBERTVILLE, NEW JERSEY 08530
PHONE 609.397.9009
MINNOWASKO.COM

39 GREEN VILLAGE RD APTS.
39 GREEN VILLAGE ROAD
MADISON, NEW JERSEY 07940
MORRIS COUNTY

39 GREEN VILLAGE ROAD, LLC
355 SPRINGFIELD AVENUE
SUMMIT, NEW JERSEY 07901
UNION COUNTY

ROBERT G. JORGENSEN
PRINCIPAL IN CHARGE
RLG, AM
PROJECT LEAD
DG
CHECKED BY
DESIGN DESCRIPTION
UNIT PLANS & UNIT
INTERIOR ELEVATIONS
BID 05/23/14
PERMIT 05/23/14

REVISIONS

13-0708-01
PROJECT NUMBER

A6.02

SHEET NUMBER
COPYRIGHT © MINNO & WASKO ARCHITECTS AND PLANNERS

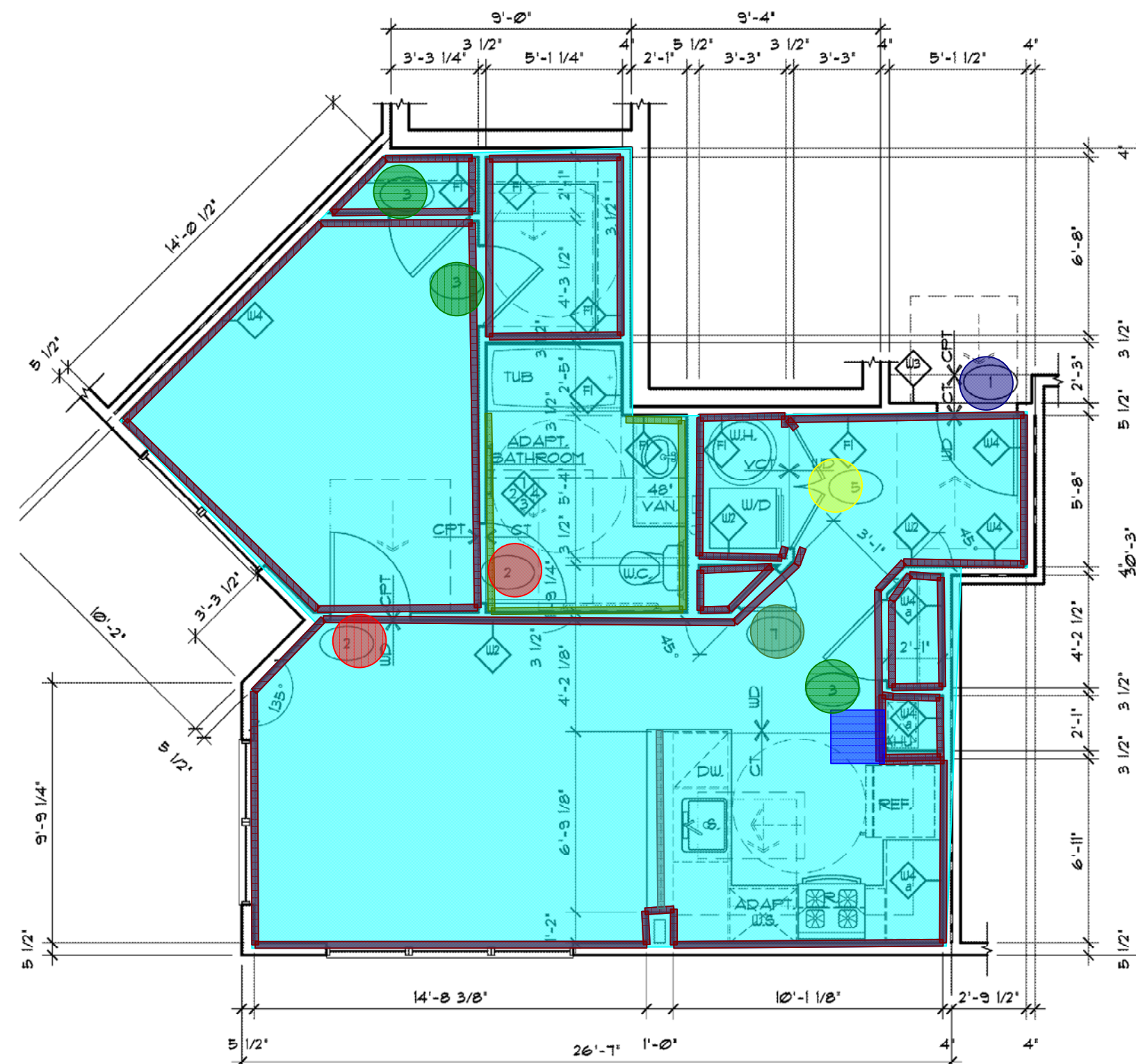

UNIT A2

9

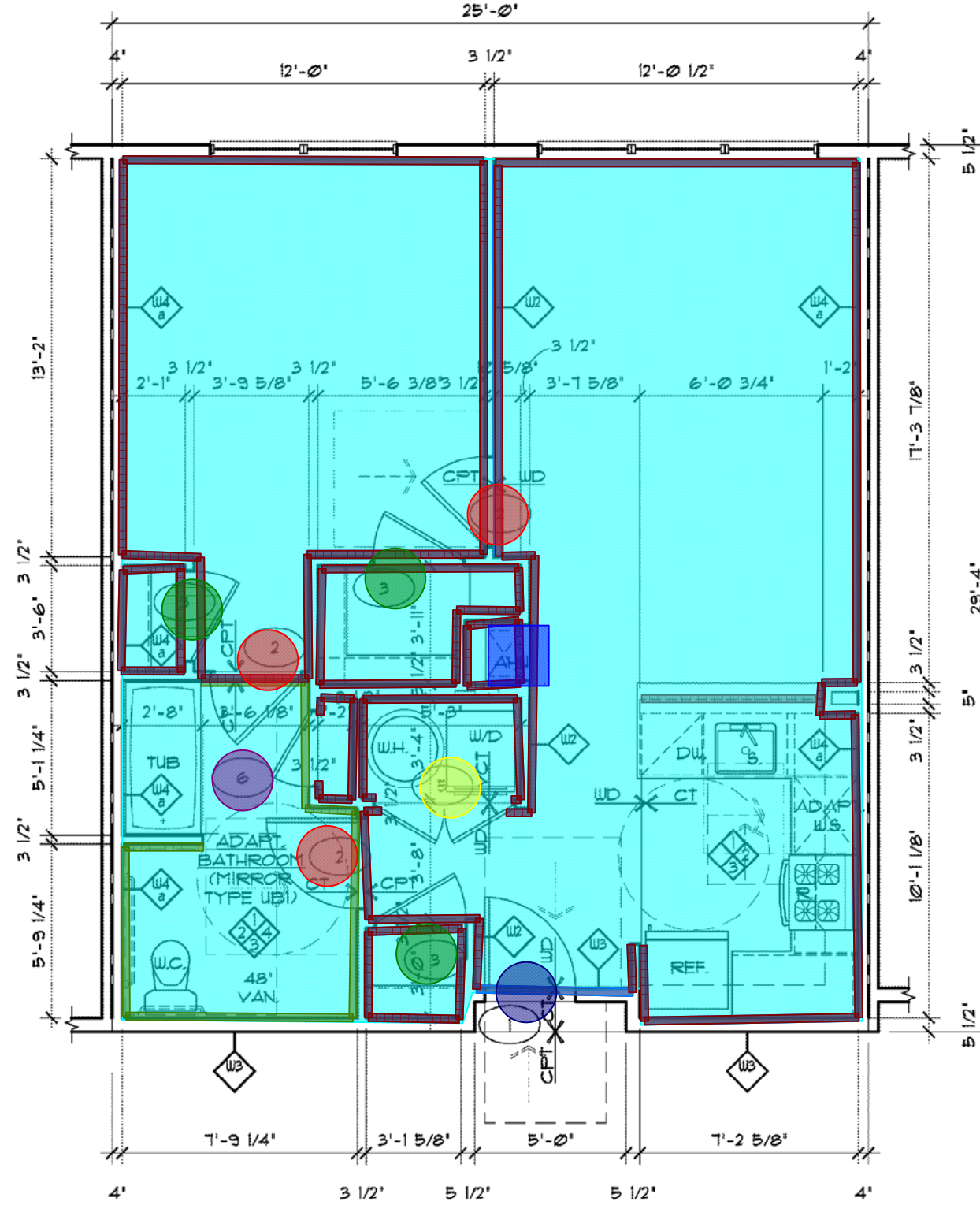

UNIT A1 PLAN

8

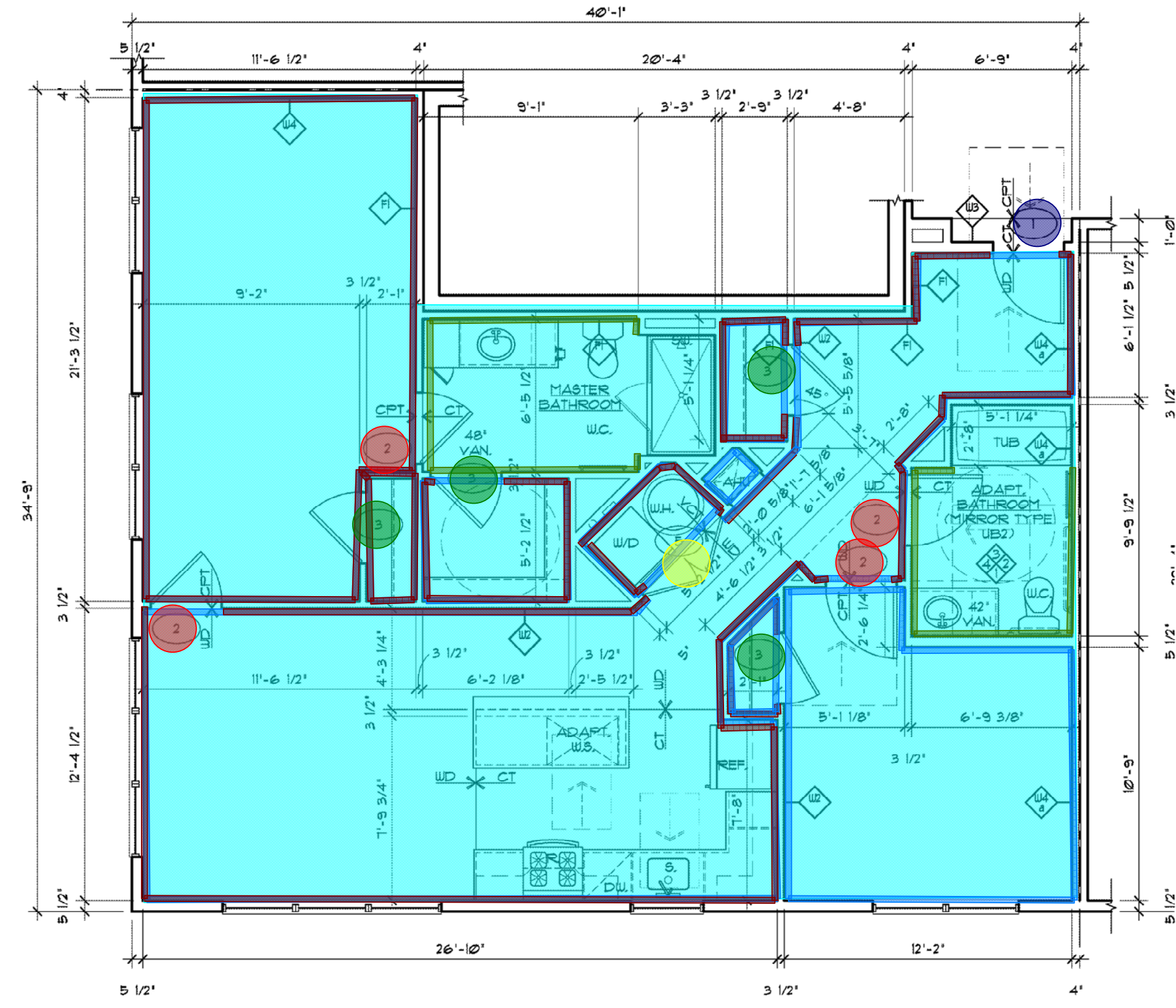

UNIT B7 PLAN

7

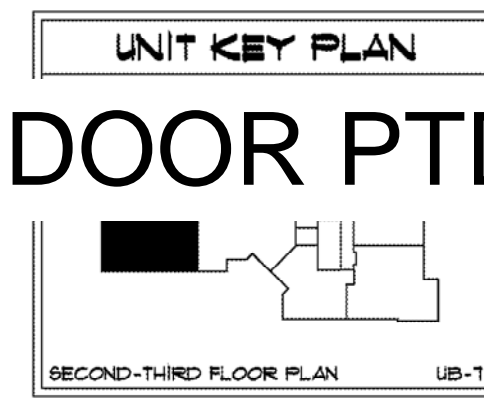
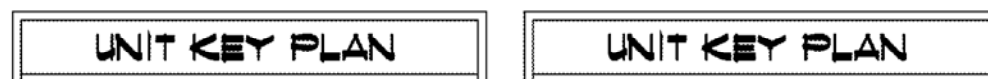
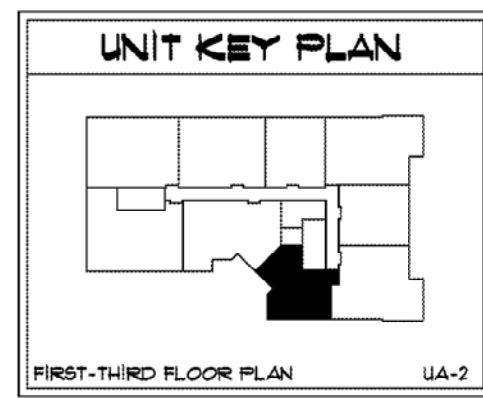

- 01 TYPE A UNIT ENTRY HM DOOR FRAME & WOOD DOOR PTD. 10 EA
- 9'1" UNIT BATH DW WALLS LSG 2,951 SF
- 9'1" UNIT DW WALLS LES 21,994 SF
- UNIT WOOD BASE PTD. 2,259 LF
- 02 TYPE B UNIT WOOD DOOR FRAME & WOOD DOOR PTD. 29 EA
- 03 TYPE B UNIT WOOD DOOR FRAME & WOOD DOOR PTD. 32 EA
- 05 TYPECC UNIT DBL.WOOD DOOR FRAME & DOOR PTD. 10 EA
- 06 TYPE B UNIT WOOD DOOR FRAME & WOOD DOOR PTD. 5 EA
- ACCESS PANEL 8 EA
- 4' UNIT DW WALLS LES 195 SF
- UNIT DW CLG. PTD. FLAT 7,735 SF
- 07 UNIT TYPE B WOOD FRAME & WOOD DOOR PTD. 3 EA

UNIT PLANELEVATION NOTES
1. REFER TO UNIT PLANS FOR DOOR TYPES, ROOM DIMENSIONS
2. PROVIDE BLOCKING FOR FUTURE INSTALLATION OF GRAB BARS AS SHOWN
3. WHERE CABINETS ARE REMOVABLE, FLOOR FINISH SHALL EXTEND UNDER CABINET
4. ALL SHOWER & TUB ENCLOSURES TO RECEIVE (1) WALL MOUNTED CERAMIC SOAP HOLDER
5. ALL WINDOWS WITHIN APARTMENTS TO RECEIVE BLINDS. BLINDS TO BE AS MANUF. BY LEVOLOR, RIVIERA CLASSIC 1"
6. APARTMENTS ON FIRST FLOOR SHALL RECEIVE 42" TALL WALL CABINETS & 24" TALL CABINETS ABV. REF. AND RANGE

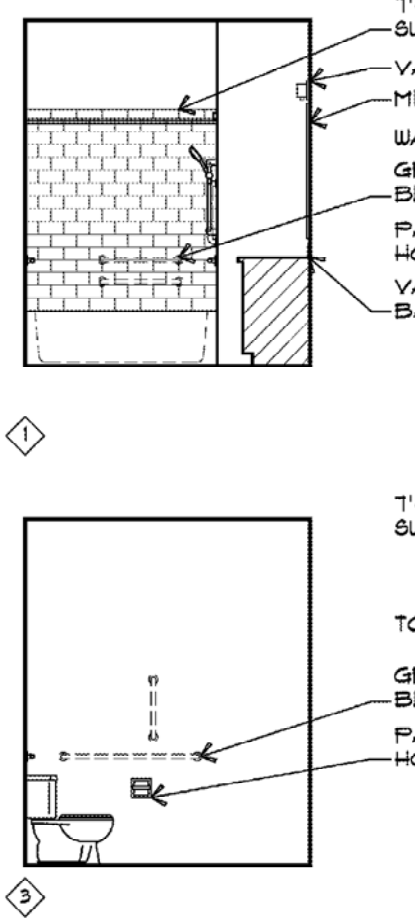

UNIT A2 ADAPT. B.



UNIT A1 KITCHEN ELEVATIONS

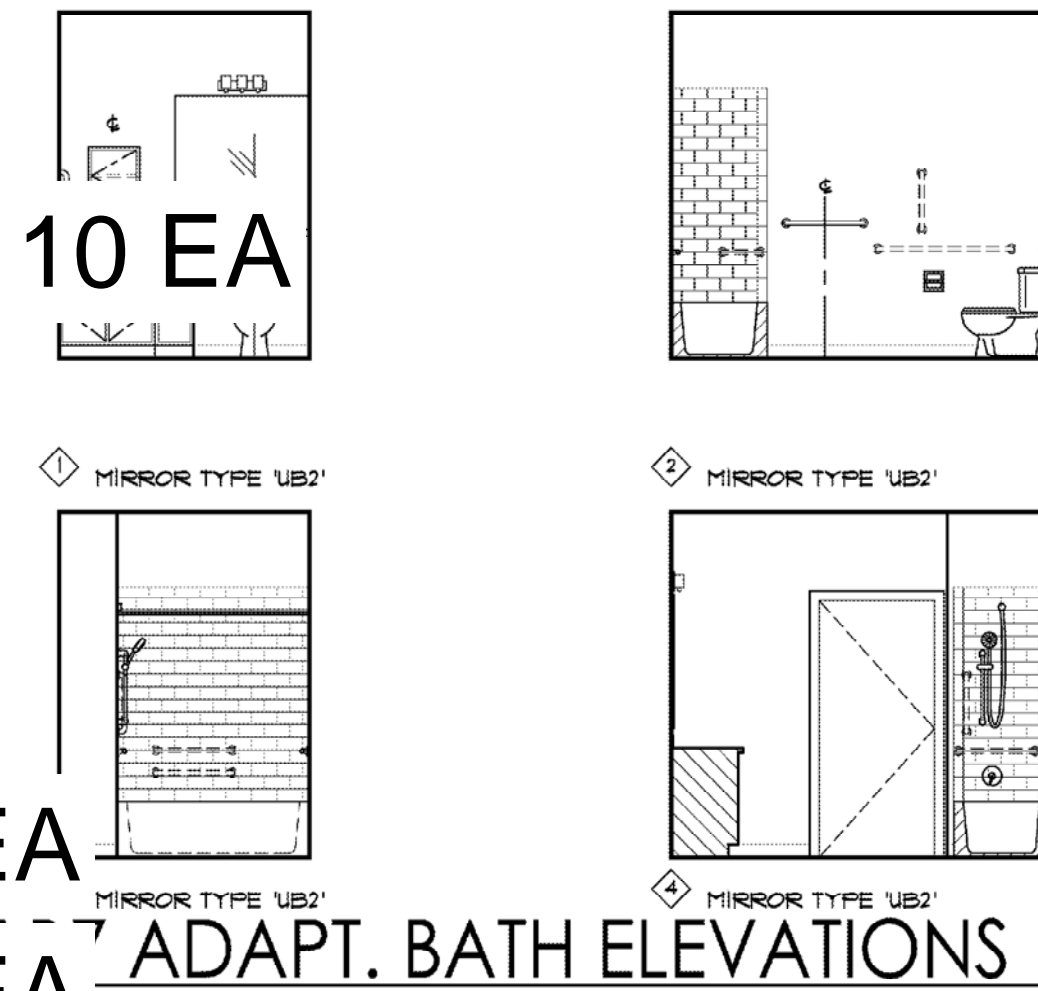

UNIT B7 MASTER BATH ELEVATIONS

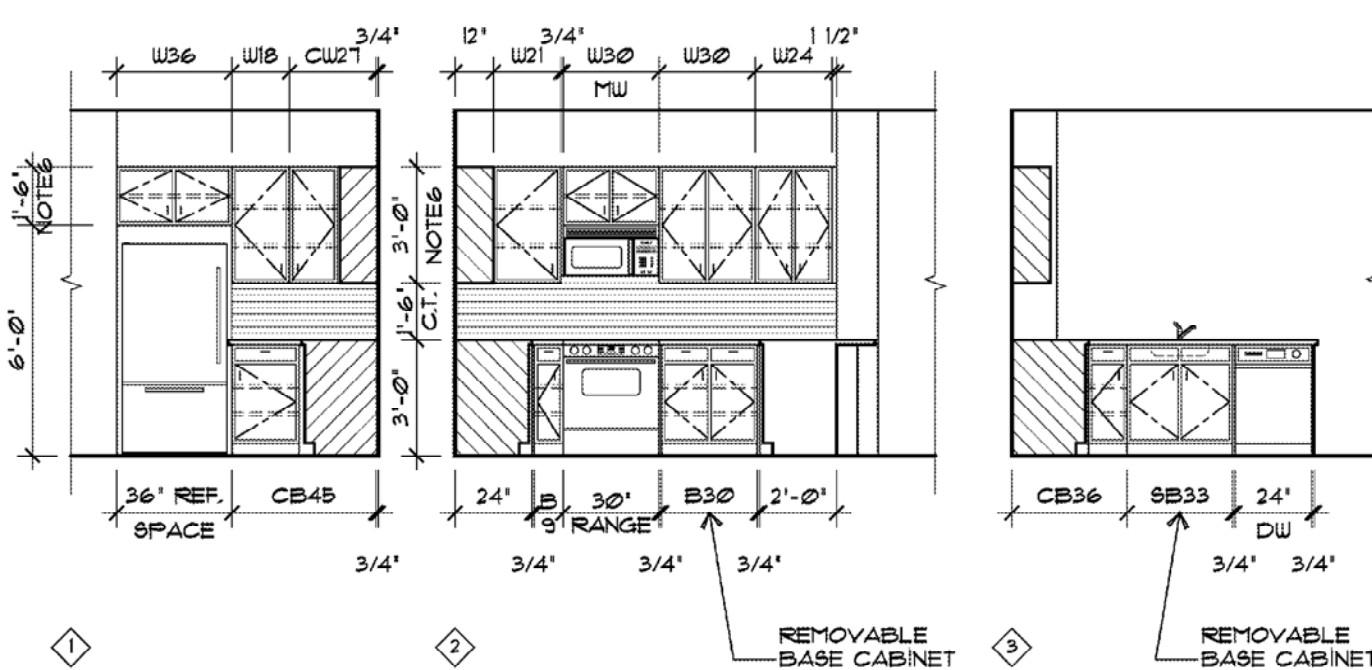

UNIT A2 KITCHEN ELEVATIONS

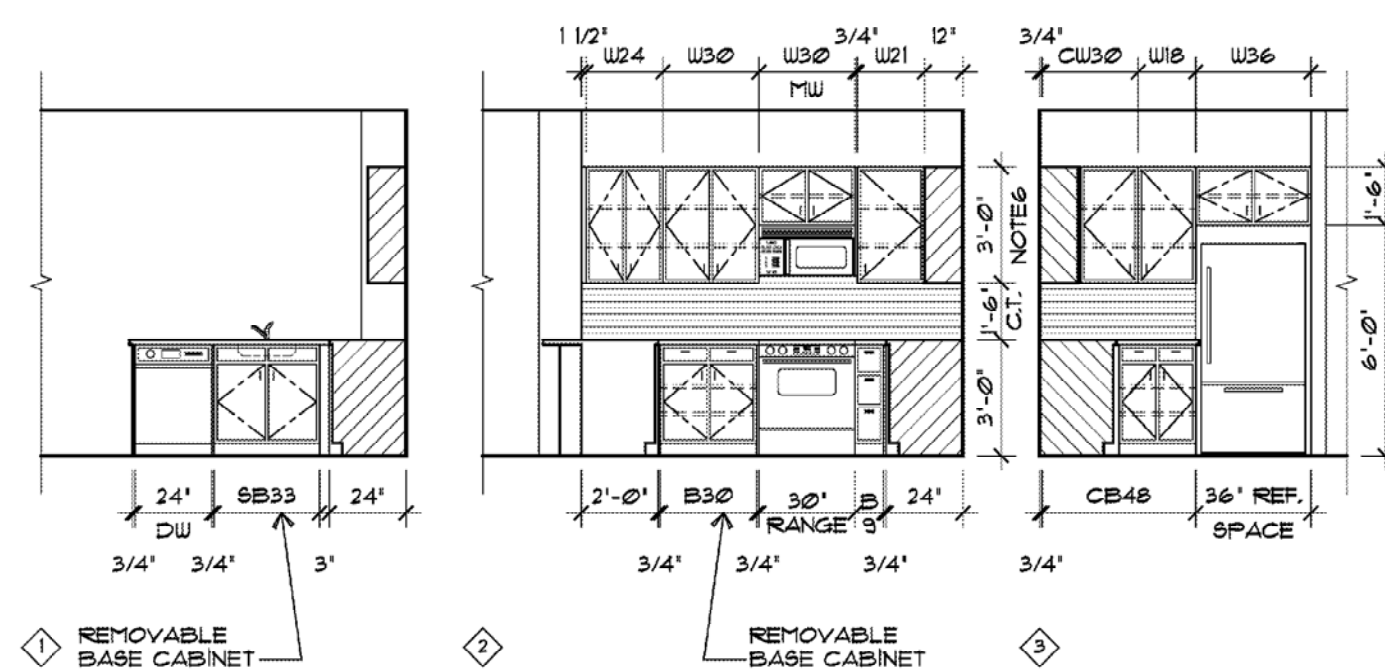

UNIT A1 KITCHEN ELEVATIONS

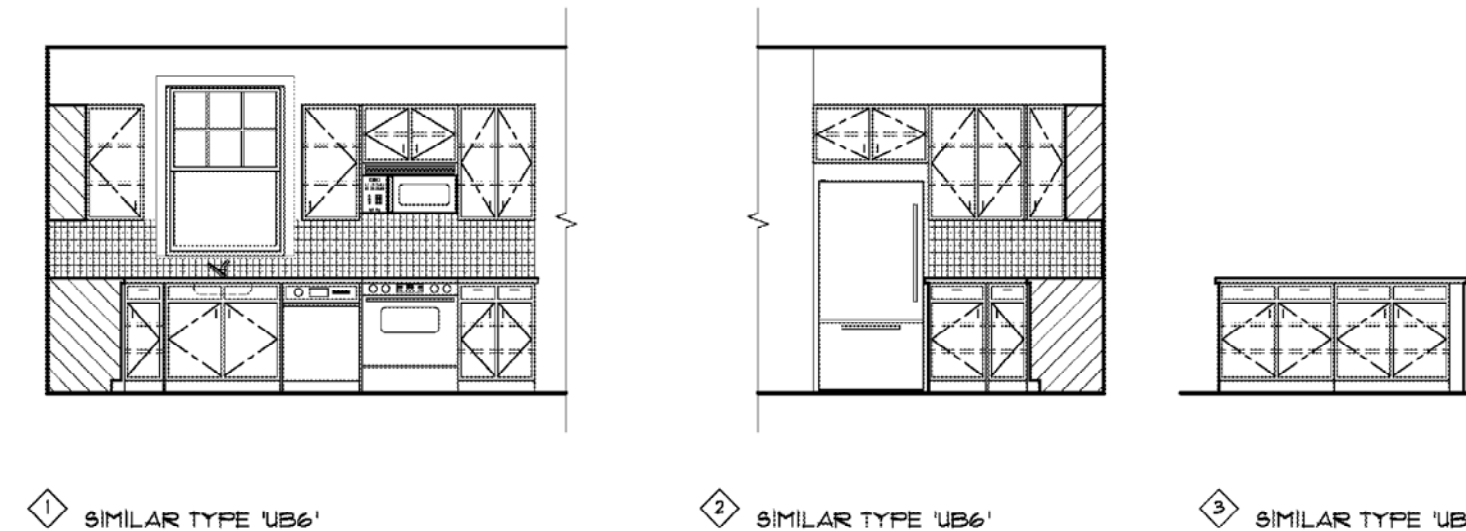

UNIT B7 KITCHEN ELEVATIONS

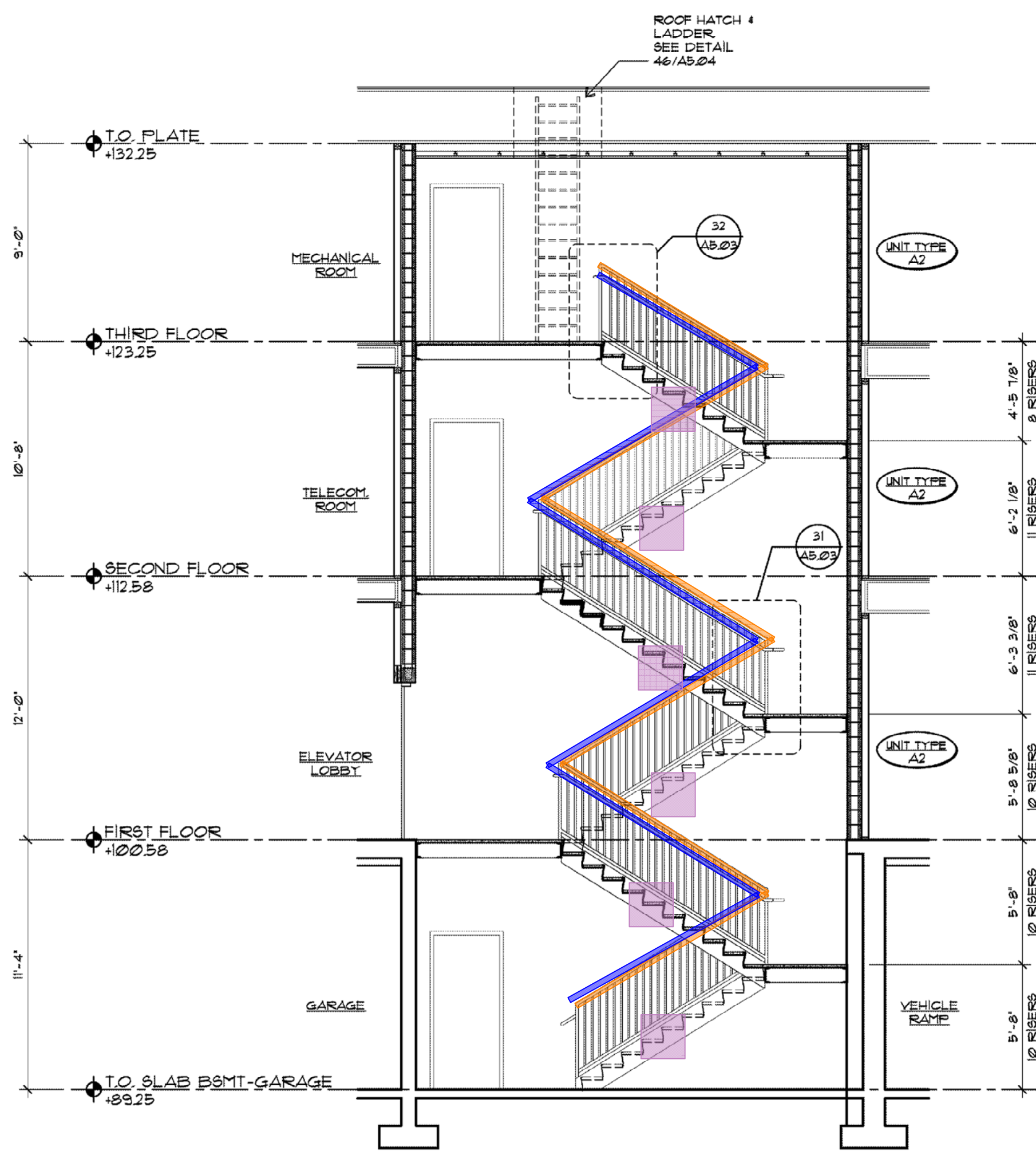

STAIR-1 SECTION

6

1/4"=1'-0"

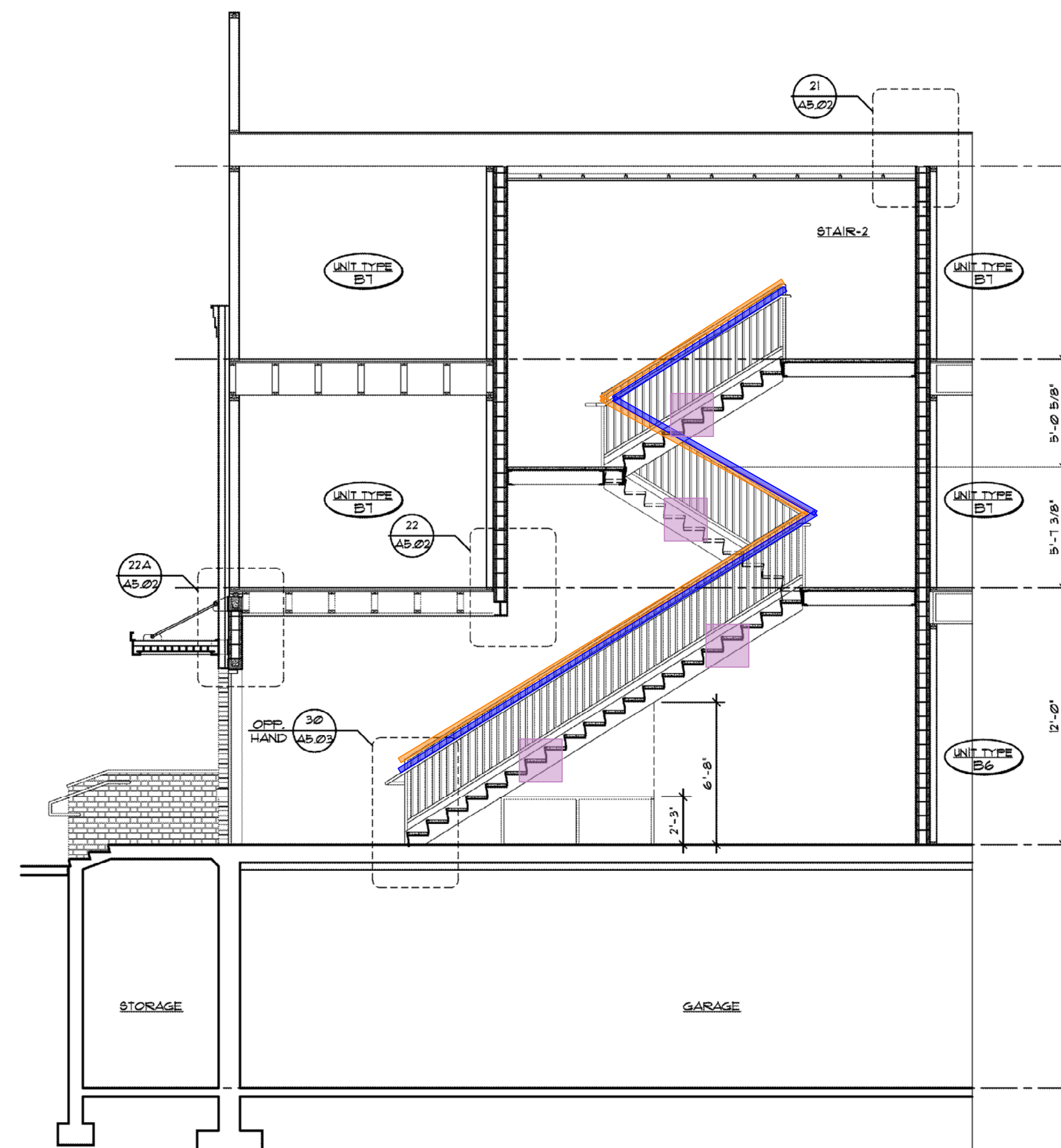

STAIR-2 SECTION

5

1/4"=1'-0"

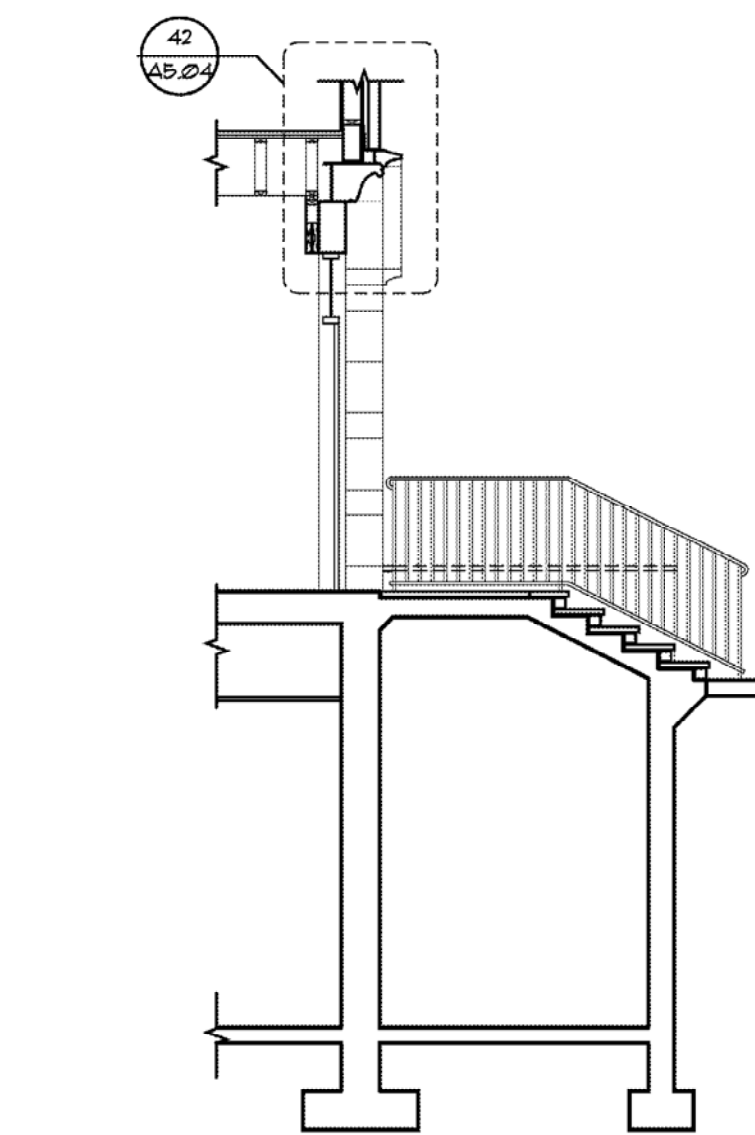

FRONT ENTRY SECTION

4

1/4"=1'-0"

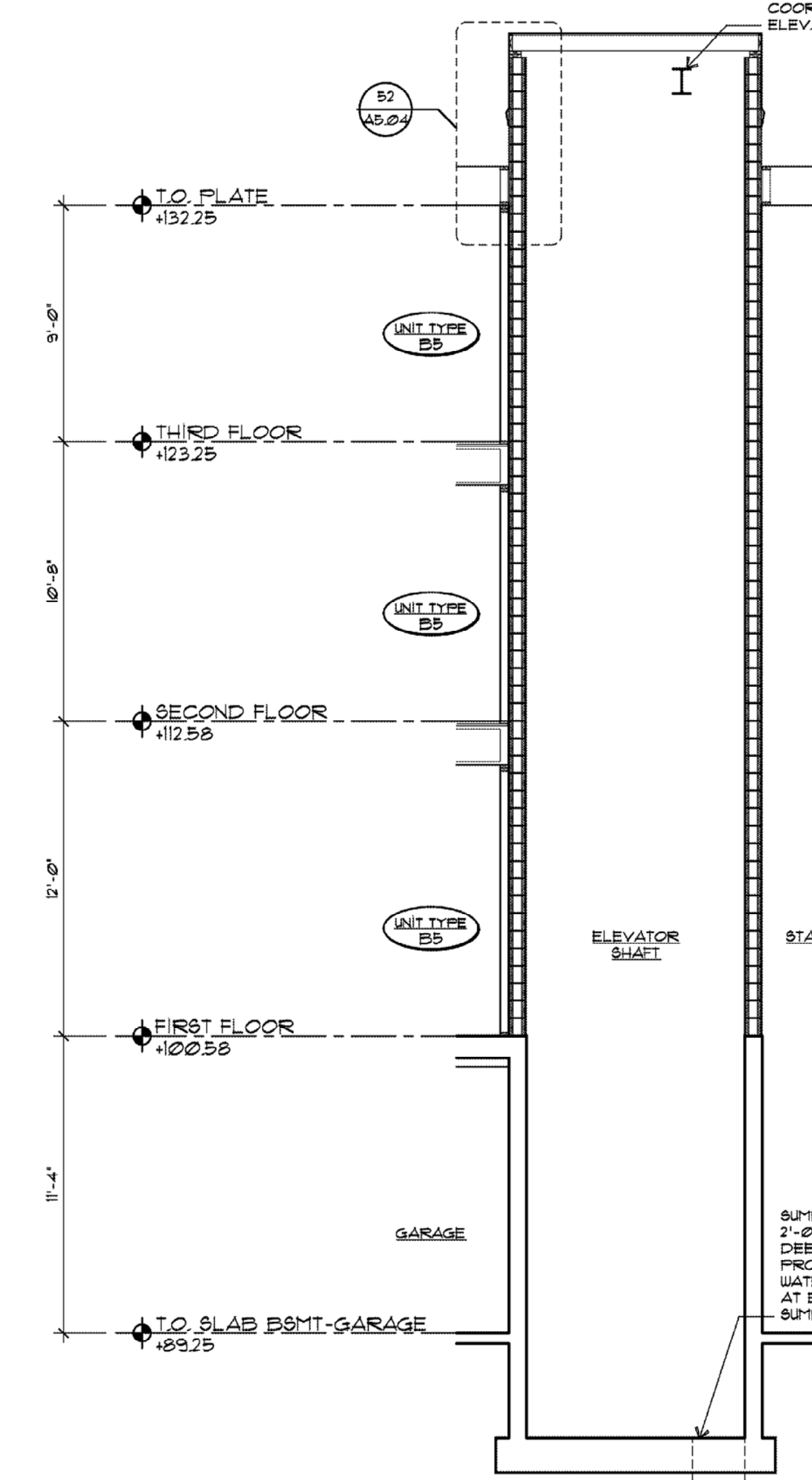

ELEVATOR SECTION

7

1/4"=1'-0"

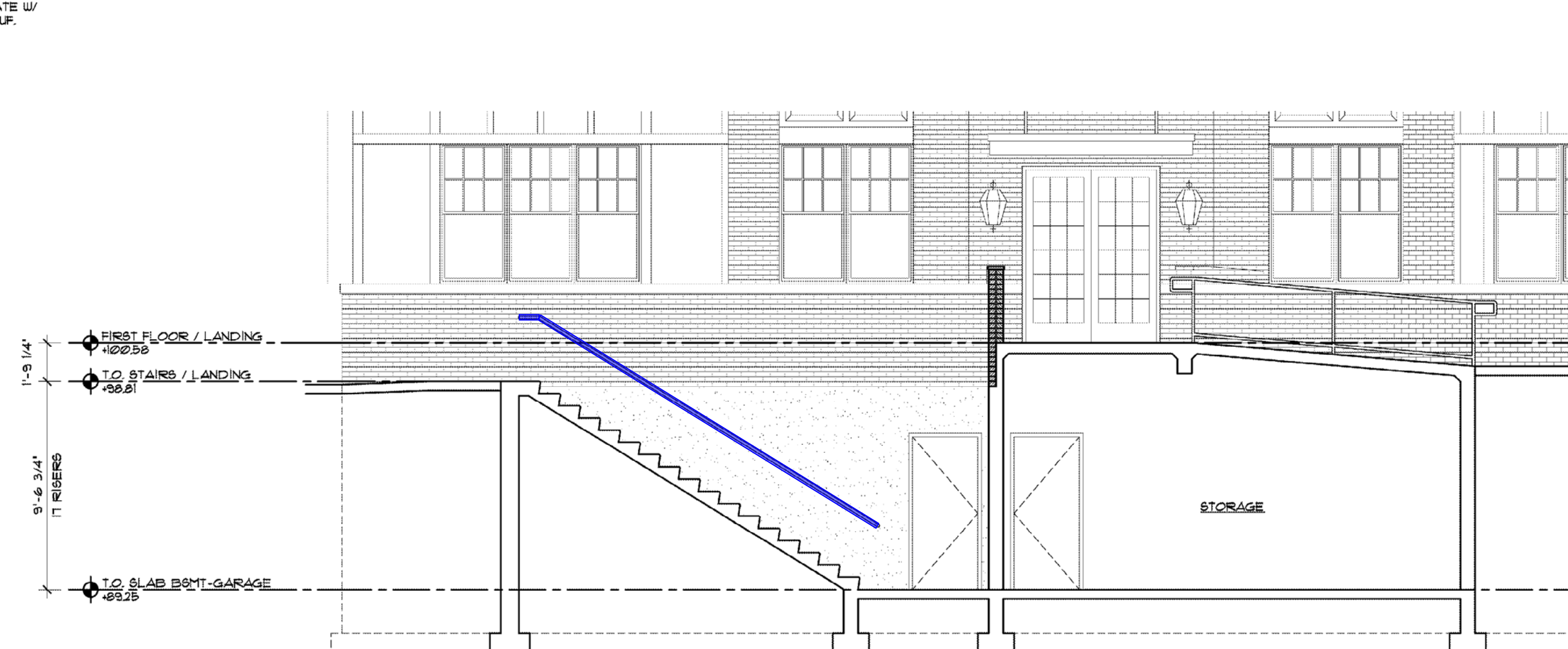

EXTERIOR RAMP & STAIR SECTION

3

1/4"=1'-0"

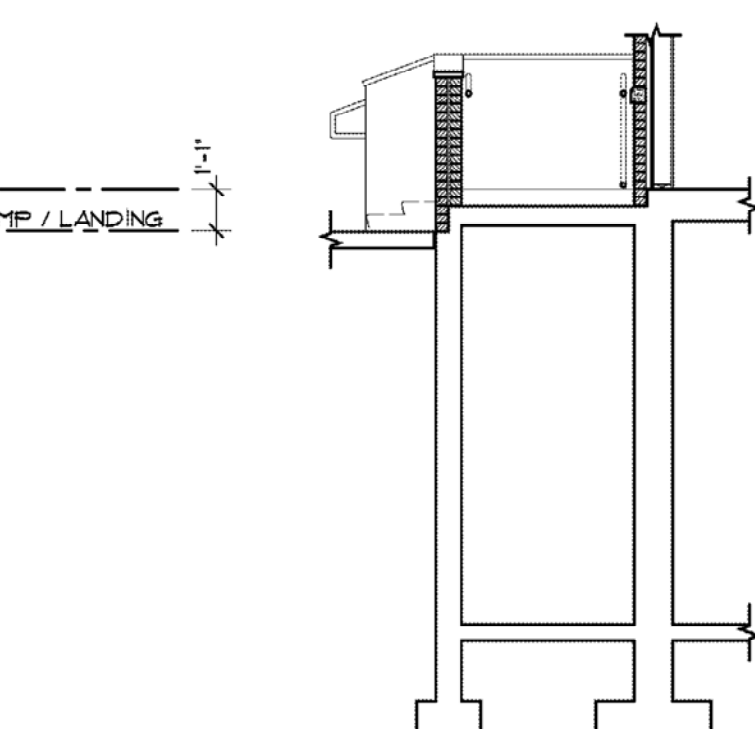

EXTERIOR RAMP SECTION

2

1/4"=1'-0"

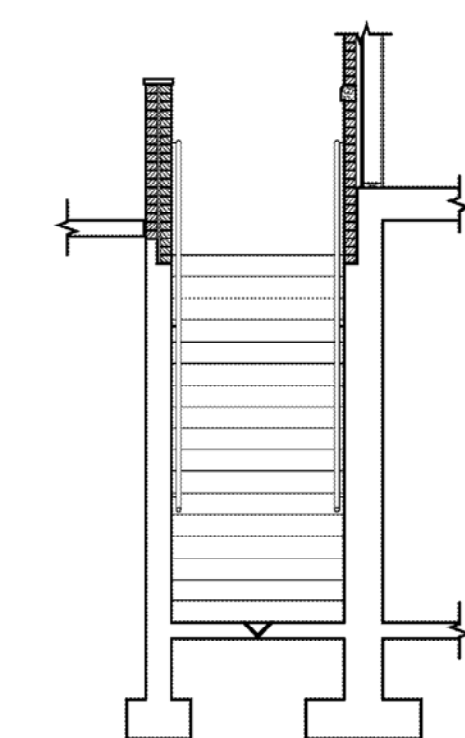

EXTERIOR STAIR SECTION

1

1/4"=1'-0"

- RAILINGS (PICKET RAILING) 109 LF
- RAILINGS (1 RUNG PIPE RAILING) 108 LF
- INTERIOR STAIR FLIGHTS 10 EA
- EXT RAILINGS (1 RUNG PIPE RAILING) 19 LF

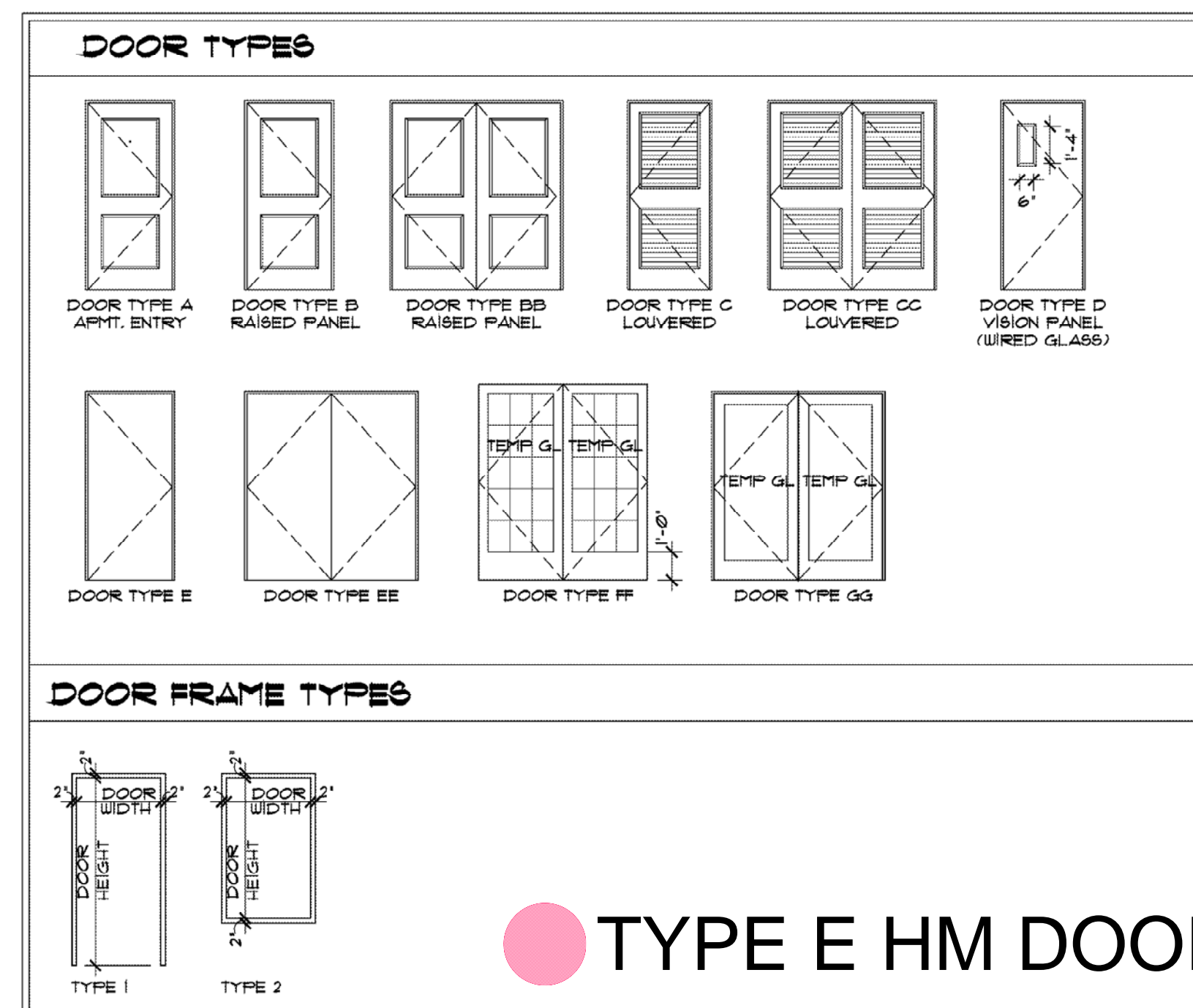
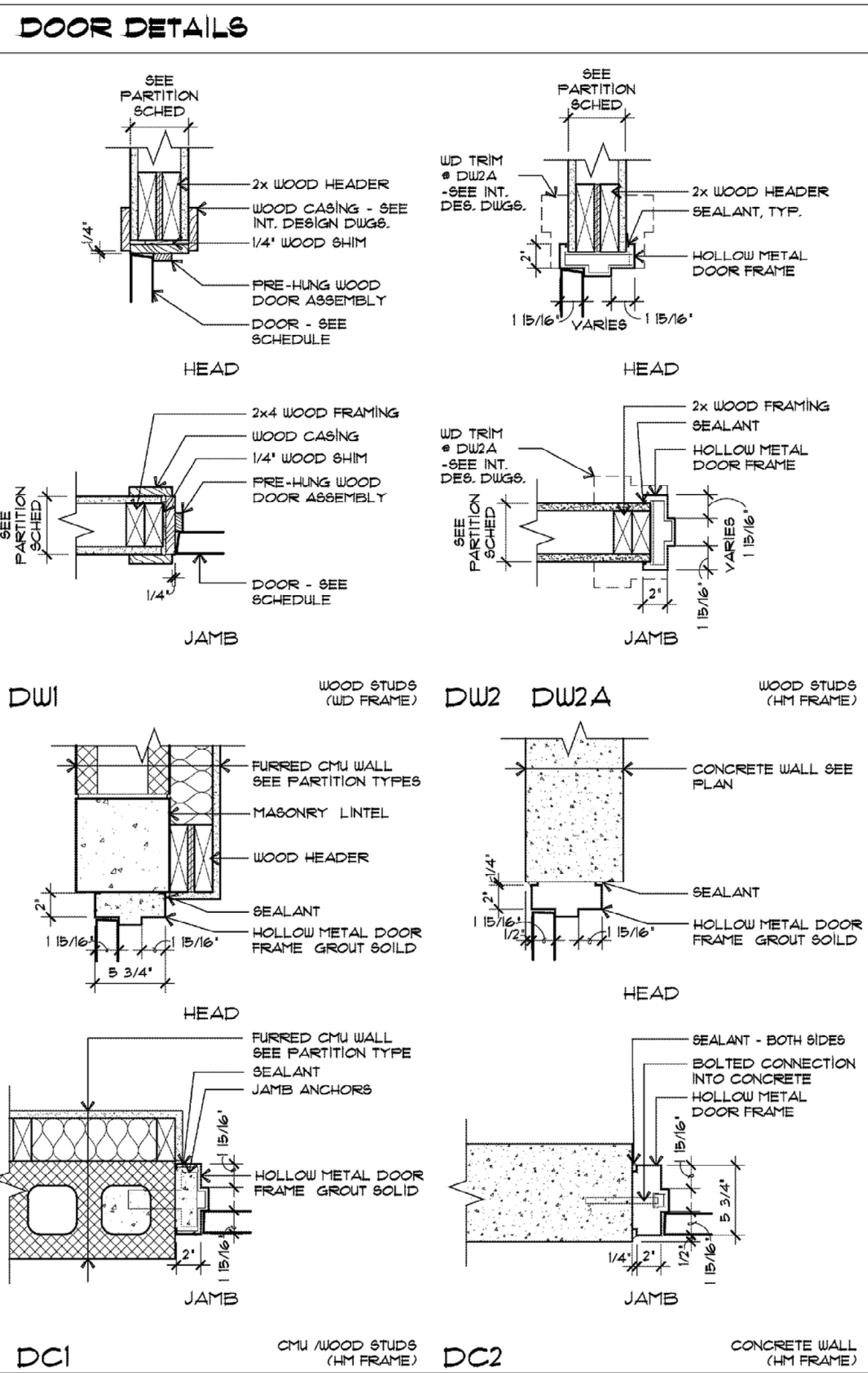

WINDOW SCHEDULE							MANUFACTURER	
NO.	YR	HT	PTH	MANUF. NUMBER	ROUGH OPENING SIZE	CLEAR OPENING	REMARKS	1. PELLA 2. N/A
1	DH	I		3-1 / 5-5	37 3/4" x 65 3/4"	33 3/4" x 29 1/4"		
2	DH	I		2-5 / 5-5	29 3/4" x 65 3/4"	25 3/4" x 29 1/4"		
3	DH	I		3-5 / 5-5	41 3/4" x 65 3/4"	37 3/4" x 29 1/4"		
4	DH	I		3-1 / 6-5	37 3/4" x 77 3/4"	33 3/4" x 35 1/4"		
5	DH	I		2-5 / 6-5	29 3/4" x 77 3/4"	25 3/4" x 35 1/4"		
6	DH	I		3-5 / 6-5	41 3/4" x 77 3/4"	37 3/4" x 35 1/4"		
7	F	I		2-5 / 4-5	29 3/4" x 77 3/4"	N/A	DECORATIVE ALUM. GRATE	
8	DH	I		3-1 / 4-5	37 3/4" x 53 3/4"	33 3/4" x 29 1/4"		
								PELLA WINDOW TYPE KEY: A ARCHED AW AWNING B BASEMENT CA CASEMENT DH DOUBLE HUNG CT COTTAGE F FIXED SH SINGLE HUNG SL SLIDER TRANSOM GLAZING □ SINGLE □ DOUBLE W/ LOW E □ TRIPLE FRAME □ VINYL GLAD □ WOOD □ VINYL SPECIALTIES ■ SCREENS ■ PAINTING

BUILDING DOOR AND FRAME SCHEDULE										<div><div>1</div><div>DOOR NUMBER</div><div>HARDWARE NUMBER - SEE SPECIFICATIONS</div></div>								
OPENING			DOOR				FRAME		DETAIL									
DOOR #	FROM	TO	TYPE	WIDTH	HEIGHT	THICK-NESS	MAT'L	TYPE	MAT'L	WALL TYPE	WALL RATING	LABEL	HEAD	JAMB	GLL	HDWE SET #	SIGN	REMARKS
BASEMENT																		
B01A	B01	EXT.	E	3'-0"	7'-0"	1 3/4"	HM	1	HM	EXT	-	-	DC2	DC2		1		
B01B	B01	EXT.	-	17'-0"	8'-4"	-	STL	-	-	EXT	-	-	-	-		NOTE 1		ROLL-UP SECT'Y GRILLE
B02A	B01	B02	E	3'-0"	7'-0"	1 3/4"	HM	1	HM	CI	-	-	DC2	DC2		2		WATER/SPRINKLER RM
B03A	B01	B03	EE	(23'-0")	7'-0"	1 3/4"	HM	1	HM	CI	-	-	DC2	DC2		3		ELECTRICAL ROOM
B04A	B01	B04	E	3'-0"	7'-0"	1 3/4"	HM	1	HM	CI	-	-	DC2	DC2		2		ELEVATOR MACHINE RM
B05A	B01	B05	E	3'-0"	7'-0"	1 3/4"	HM	1	HM	CI	-	-	DC2	DC2		2		STORAGE
B06A	B01	B06	E	3'-0"	7'-0"	1 3/4"	HM	1	HM	CI	-	-	DC2	DC2		2		STORAGE
0T1-BA	B01	0T1-B	D	3'-0"	7'-0"	1 3/4"	HM	1	HM	CI	2 HR	90 MIN	DC2	DC2		4		ELEC.
FIRST FLOOR																		
103A	101	103	E	3'-0"	7'-0"	1 3/4"	HM	1	HM	W3A	1 HR	45 MIN	DW2	DW2		7		MAINTENANCE
103A	104	105	GG	(23'-0")	7'-0"	1 3/4"	WD	1	HM	W1	-	-	DW2A	DW2A		9		ELEC.
105B	105	EXT	FF	(23'-0")	7'-0"	1 3/4"	ALUM.	1	ALUM	EXT	-	-	-	-		8		ELEC.
106A	105	106	B	3'-0"	7'-0"	1 3/4"	HM	1	HM	W1	-	-	DW2A	DW2A		11		PACKAGE ROOM
0T1-1A	0T1-1	102	D	3'-0"	7'-0"	1 3/4"	HM	1	HM	C2A	2 HR	90 MIN	DC1	DC1		5		
0T2-1A	0T2-1	0T2-1	D	3'-0"	7'-0"	1 3/4"	HM	1	HM	C2A	1 HR	45 MIN	DC1	DC1		5		
0T2-1B	0T2-1	EXT	FF	(23'-0")	8'-0"	1 3/4"	ALUM.	1	ALUM	EXT	-	-	-	-		6		ELEC.
0T2-1C	0T2-1	-	E	3'-0"	4'-6"	1 3/4"	HM	1	HM	W1	-	-	DW2	DW2		12		UNDER STAIR ACCESS
SECOND FLOOR																		
203A	201	203	E	3'-0"	7'-0"	1 3/4"	HM	1	HM	W3A	1 HR	45 MIN	DW2	DW2		7		MECH/DATA/TELEPHONE RM
0T1-2A	201	0T1-2	D	3'-0"	7'-0"	1 3/4"	HM	1	HM	C2A	2 HR	90 MIN	DC1	DC1		5		
0T2-2A	201	0T2-2	D	3'-0"	7'-0"	1 3/4"	HM	1	HM	C2A	1 HR	45 MIN	DC1	DC1		5		
THIRD FLOOR																		
303A	301	303	E	3'-0"	7'-0"	1 3/4"	HM	1	HM	W3A	1 HR	45 MIN	DW2	DW2		7		MECH/DATA/TELEPHONE RM
0T1-3A	301	0T1-3	D	3'-0"	7'-0"	1 3/4"	HM	1	HM	C2	2 HR	90 MIN	DC1	DC1		5		
0T2-3A	301	0T2-3	D	3'-0"	7'-0"	1 3/4"	HM	1	HM	C2A	1 HR	45 MIN	DC1	DC1		5		
ROOF																		
R01A	R01	EXT	E	3'-0"	4'-6"	1 3/4"	HM	2	HM	EXT	-	-	-	-		10		ATTIC ACCESS

BUILDING HARDWARE SCHEDULE									
HARDWARE SET #1		HARDWARE SET #2		HARDWARE SET #3		HARDWARE SET #4		HARDWARE SET #5	
3	BUTT HINGES	3	BUTT HINGES	6	BUTT HINGES	2	BUTT HINGES	3	BUTT HINGES
1	MORTISE LOCKSET W/ LEVER	1	CYLINDRICAL LOCKSET -	1	CYLINDRICAL LOCKSET -	1	ELECTRIC HINGE	1	RM MOUNTED PAIR DEVICE W/
	HANDLE INTERIOR SIDE		STOREROOM FUNCTION		STOREROOM FUNCTION		MAGNETIC LOCK		LEVER HANDLE STAIR SIDE
	CYLINDER EXTERIOR SIDE		CLOSER		CLOSER (ACTIVE LEAF)	1	MORTISE LOCKSET W/ LEVER		CLOSER
	CLOSER		WALL/FLOOR STOP	2	FLUSH BOLTS, SURFACE MOUNTED		HANDLE BOTH SIDES	1	KICKPLATE
	KICK PLATE	3	SILENCERS		(INACTIVE LEAF)	1	CLOSER	1	SILL SWEEP
	SILL SWEEP			4	PETAL ASYMMETRAL	1	KICKPLATE	1	THRESHOLD
	THRESHOLD				SILENCERS	1	SILL SWEEP	1	SMOKE SEALS
	WALL/FLOOR STOP					1	THRESHOLD		
	WEATHERSTRIPPING					1	WALL/FLOOR STOP		
	DOOR CONTACT - MORTISED					1	SMOKE SEALS		
	(SEE SECURITY DUGS.)					1 EA	REX MOTION, DOOR CONTACT		
							(MORTISED), REX PUSH		
							BUTTON, CARD READER (SEE		
							SECURITY DUGS.)		
HARDWARE SET #6		HARDWARE SET #7		HARDWARE SET #8		HARDWARE SET #9		HARDWARE SET #10	
5	OFFSET PIVOT HINGES	3	BUTT HINGES	5	OFFSET PIVOT HINGES	5	BUTT HINGES	2	BUTT HINGES
	ELEC. OFFSET PIVOT HINGE	1	CYLINDRICAL LOCKSET -	1	ELEC. OFFSET PIVOT HINGE	1	ELEC. HINGE	1	DEAD BOLT
	WEATHERSTRIPPING		STOREROOM FUNCTION	1	WEATHERSTRIPPING	1	WALL/FLOOR STOP	1	PULL HANDLE
	THRESHOLD		CLOSER	1	THRESHOLD	4	SILENCERS	1	WEATHERSTRIPPING
	SILL SWEEP		SILL SWEEP	1	SILL SWEEP	1 EA	REX MOTION, DOOR CONTACT		
	WALL/FLOOR STOP		THRESHOLD		MEETING STILE WEATHERSTIP.		(MORTISED), CARD READER		
	MEETING STILE WEATHERSTIP.		WALL/FLOOR STOP	1 EA	REX MOTION, DOOR CONTACT		(SEE SECURITY DUGS.)		
1 EA	REX MOTION, DOOR CONTACT		SMOKE SEALS		(MORTISED), CARD READER				
	(MORTISED), CARD READER (SEE				(SEE SECURITY DUGS.)				
	SECURITY DUGS.)								
	ACTIVE LEAF				ACTIVE LEAF		ACTIVE LEAF		HARDWARE SET #11
	ELECTRIC DEAD LATCH W/ PUSH				ELECTRIC DEAD LATCH W/ PUSH		ELECTRIC CYLINDRICAL LOCKSET	1	KEYPAD CYLINDRICAL LOCK
	PADDLE INT. SIDE & PULL BAR				PADDLE INT. SIDE & PULL BAR	1	LEVER HANDLE BOTH SIDES		W/ KEY OVERRIDE
	EXT. SIDE				EXT. SIDE	1	CLOSER	1	CLOSER
	CLOSER				CLOSER	2	FLUSH BOLTS, MORTISE	1	WALL/FLOOR STOP
	INACTIVE LEAF				INACTIVE LEAF	1	PAIR DUTTY TRIM	3	SILENCERS
	FLUSH BOLTS, MORTISE				FLUSH BOLTS, MORTISE				
2	ELECTRIC STRIKE				ELECTRIC STRIKE				HARDWARE SET #12
					PULL BAR EXT. SIDE			2	BUTT HINGES
								1	DEAD BOLT
								1	PULL HANDLE

UNIT DOOR & FRAME SCHEDULE

OPENING		DOOR				FRAME		DETAIL								
DOOR #	ROOM (SEE PLAN FOR HINGE SIDE)	TYPE	WIDTH	HEIGHT	THICK- NESS	MATL	TYPE	MATL	WALL TYPE	WALL RATING	LABEL	HEAD	JAMB	SILL	HOWR	REMARKS

UNITS																
1	ENTRY	A	3'-0"	6'-8"	1 3/4"	HM	1	HM	UB	1 HR	45 MIN	DW2	DW2	-	R-1	W/ PEEP HOLE
2	BEDROOM/BATHROOM	B	3'-0"	6'-8"	1 3/4"	HC	-	WD	-	-	-	DW1	DW1	-	R-3	
3	CLOSET	B	3'-0"	6'-8"	1 3/4"	HC	-	WD	-	-	-	DW1	DW1	-	R-2	
4	LAUNDRY	C	3'-0"	6'-8"	1 3/4"	HC	-	WD	-	-	-	DW1	DW1	-	R-2	LOUVERED
5	LAUNDRY	CC	(2) 2'-4"	6'-8"	1 3/4"	HC	-	WD	-	-	-	DW1	DW1	-	R-4	LOUVERED
6	CLOSET	B	2'-6"	6'-8"	1 3/4"	HC	-	WD	-	-	-	DW1	DW1	-	R-2	
7	CLOSET	B	2'-0"	6'-8"	1 3/4"	HC	-	WD	-	-	-	DW1	DW1	-	R-2	
8	CLOSET	BB	(2) 2'-0"	6'-8"	1 3/4"	HC	-	WD	-	-	-	DW1	DW1	-	R-4	
9	CLOSET	BB	(2) 2'-4"	6'-8"	1 3/4"	HC	-	WD	-	-	-	DW1	DW1	-	R-4	

CONSTRUCTION KEY				NOTE: 1. 1" UNDERCUT FROM TOP OF FINISHED FLOOR REQUIRED AT ALL DUELLING INTERIOR DOORS (FOR PROPER DUELLING HVAC PERFORMANCE) 2. NOT USED 3. ALL HARDWARE AND INSTALLATION TO COMPLY WITH IBC 2003 AND ANSI A111.1-2003 4. ALL LOCKSETS SHALL BE LEVER TYPE HANDLES (ADA COMPLIANT) 5. HARDWARE MANUFACTURER, MODEL NUMBERS, AND FINISHES TO BE SELECTED BY OWNERS HARDWARE SUPPLIER. 6. PROVIDE DOOR STOP AT ALL SWING DOORS AND TO BE USED ONLY WHERE THEY WILL NOT PRESENT A TRIPPING HAZARD. UTILIZE THE APPROPRIATE FLOOR STOP BASED ON FLOOR TYPE AND DOOR UNDERCUT.												
AL	ALUMINUM	SC	SOLID CORE													
HC	HOLLOW CORE	VN	VINYL													
HM	HOLLOW METAL	WD	WOOD													

UNIT HARDWARE SCHEDULE

R-1 (ENTRY DOOR)

- 3 HINGES
- 1 ENTRY DEAD BOLT
- 1 VIEWER
- 1 VIEWER
- 1 CLOSER / SPRING HINGE
- 1 DOOR GUARD
- 1 DOOR STOP- SEE NOTE
- 1 SMOKE SEAL
- 1 THRESHOLD
- 1 BOTTOM SWEEP

R-2 (CLOSET / STORAGE)

- 3 HINGES
- 1 PASSAGE LATCH
- 1 DOOR STOP- SEE NOTE

R-3 (BEDROOM / BATHROOM)

- 3 HINGES
- 1 PRIVACY LATCH
- 1 DOOR STOP- SEE NOTE

R-4 (CLOSET / STORAGE)
DOUBLE DOOR

- 6 HINGES
- 2 DUPITY LEVER
- 2 MAGNETIC CATCH
- 2 DOOR STOP- SEE NOTE

R-5 (UNIT MECHANICAL CLOSET)

- 3 HINGES
- 1 STOREROOM LOCK
- 1 CYLINDER
- 1 DOOR STOP- SEE NOTE
- 1 WEATHERSEAL

- TYPE E HM DOOR & DOOR FRAME PTD. 10 EA
- TYPE EE DBL. HM FRAME DBL. HM DOORS PTD. 1 EA
- TYPE D HM DOOR & DOOR FRAME PTD. 7 EA
- TYPE B HM DOOR/HM FRAME 1 EA
- TYPE GG DBL. HM FRAME DBL.WD. DOORS PTD. 1 EA

2

$$=IXT$$
